

PARTS CATALOGUE



SCOOTERS

KS60AB(PT)

300(2017)



Release Date : 2022/06/22
Print Date : 2022/08/03

ABOUT THIS PARTS LIST

- This parts list is compiled all service parts for model KS60AB(PT).
- Any difference between color chart and motorcycle will be revised according to motorcycle.
- The Mark:
 1. Marking "***" must add color code in the end before ordering parts.
 2. Marking "#" are parts with modification, Please find the details from e-Parts system.
- When modification or additions to this parts list are made a revised edition at an appropriate time.



CONTENTS

● ABOUT THIS PARTS LIST	1
● COLOR CHART OF KS60AB(PT)	3
● CONTENTS-ENGINE GROUP	7
● CONTENTS-FRAME GROUP	8
● ENGINE PARTS LIST	11
● FRAME PARTS LIST	37
● PART NO. INDEX	101

NO	MODEL			COLOR CHART OF KS60AB(PT)			
	PHOTO NO			NO. 1	NO. 2	NO. 3	
	BASIC COLOR			Dark Gray Metallic	Pearly White	Gray Metallic	
	CODE			Dark Gray Metallic	Pearly White	Gray Metallic	
	PARTS NAME	PARTS NO.	VERSION	NH124MAB	NH193PAB	NH202MAB	
1	PROTECTOR.MUFFLER	18318-ACD5-E00	1	D1C			
2	COVER LEFT	11341-ABD2-C00	0	HJA			
3	BAR ASSY R	5070A-ALD9-E10	0				
4	BAR ASSY L	5070B-ALD9-E10	0	HJP			
5	COVER FR	64301-ABD2-C00	0				
6	SKIRT A R SIDE	64305-ABD2-C00	0				
7	SKIRT A. L SIDE	64306-ABD2-C00	0				
8	SKIRT B. R SIDE	64307-ABD2-C00	0				
9	SKIRT B. L SIDE	64308-ABD2-C00	0				
10	COVER A KEY	81151-ABD2-C00	0				
11	CARRIER RR	81200-ABD2-C00	0	HJP			
12	"BOARD B, L SIDE"	83534-ABD2-C00	0				
13	"PROTECTOR,EXHAUST	18325-ABD2-C00	0	N1R			
14	"PIPE COMP.,EXH."	1832A-ABD2-C00	0	HJS			
15	LEVER R STRG HANDLE	53175-LKF5-C00	0	M3A			
16	LEVER L STRG HANDLE	53178-LKF5-C00	0				
17	MIRROR ASSY R BACK	88110-ACJ1-E00	0	N1P			
18	MIRROR ASSY L BACK	88120-ACJ1-E00	0				
19	"ELEMENT COMP., L	11350-LHG7-C00	0	N1R			
20	"COVER,RADIATOR"	19025-ABD2-C01	0				
21	COVER BATTERY	50326-ABD2-C00	0				
22	COVER ASSY BATTERY	50327-ABD2-C01	0				
23	"ASSY., UNDER COVER"	5061A-ABD2-C00	0				
24	"COVER, HANDLE UP"	53205-ABD2-C00	0				
25	COVER HANDLE RR	53206-ABD2-C00	0				
DATE OF STARTING-SALES							
DATE OF END-SALES							



NO	MODEL			COLOR CHART OF KS60AB(PT)						
	PHOTO NO			NO. 1	NO. 2	NO. 3				
	BASIC COLOR			Dark Gray Metallic	Pearly White	Gray Metallic				
	CODE			Dark Gray Metallic	Pearly White	Gray Metallic				
	PARTS NAME	PARTS NO.	VERSION	NH124MAB	NH193PAB	NH202MAB				
26	"ASSY.,FR.METER	5320A-ABD2-C00	0	N1R						
27	"COVER ,METER"	5320B-ABD2-C01	0							
28	"INNER FENDER,	61110-ABD2-C00	0							
29	"COLLAR,WIND	64223-LEA7-C00	0							
30	"ASSY., PANEL R	6431A-ABD2-C00	0							
31	"MAT ,R FLOOR"	64320-ABD2-C00	0							
32	"ASSY., PANEL L	6433A-ABD2-C00	0							
33	"MAT ,L FLOOR"	64340-ABD2-C00	0							
34	"MAT ,R LEG SHIELD"	64350-ABD2-C00	0							
35	"MAT ,L LEG SHIELD"	64360-ABD2-C00	0							
36	"COWL, UNDER"	64400-ABD2-C00	0							
37	"FENDER,RR INNER"	80101-ABD2-C00	0							
38	"FENDER, REAR"	80105-ABD2-C00	0							
39	COVER LICENSE LIGHT	80107-ABD2-C00	0							
40	FENDER ASSY RR	8010A-ABD2-C00	0							
41	"COVER, CENTER"	80151-ABD2-C00	0							
42	"LID, FUEL CAP MAINT."	80152-ABD2-C00	0							
43	"LID, RESERVE TANK"	81122-ABD2-C00	0							
44	"ASSY., LEG SHIELD"	8113A-ABD2-C00	0							
45	"BOX ASSY.,L FRONT"	8113B-ABD2-C00	0							
46	"COVER,CARRIER	81201-ABD2-C00	0							
47	"COVER, P.D.A MAINT."	81252-ABD2-C00	0							
48	"ASSY., BOX LUGGAGE"	81260-ABD2-C00	0							
49	"BOARD B, R SIDE"	83532-ABD2-C00	0							
50	COVER COMP R CRANK	11331-LLJ3-C00	0				NEA			
DATE OF STARTING-SALES										
DATE OF END-SALES										

NO	MODEL			COLOR CHART OF KS60AB(PT)			
	PHOTO NO			NO. 1	NO. 2	NO. 3	
	BASIC COLOR			Dark Gray Metallic	Pearly White	Gray Metallic	
	CODE			Dark Gray Metallic	Pearly White	Gray Metallic	
	PARTS NAME	PARTS NO.	VERSION	NH124MAB	NH193PAB	NH202MAB	
51	COVER ASSY WATER	1922A-KHE7-C00	0	NEA			
52	CALIPER ASSYRR	43100-LGE5-C01	0				
53	"CALIPER ASSY, FR R"	45200-LKG7-C01	0				
54	FORK ASSY RH FR	51400-ABD2-E00	0				
55	BOTTOM CASE R	51420-ABD2-C00	0				
56	FORK ASSY LH FR	51500-ABD2-E00	0				
57	BOTTOM CASE L	51520-ABD2-C00	0				
58	CUSHION ASSY REAR	52400-ABD2-E00	0	NES			
59	"ARM COMP,SWING"	61100-ABD2-C00	0	NFP	NVP	NYP	
60	"FRONT MOLD, R"	64302-ABD2-C00	0				
61	"FRONT MOLD, L"	64303-ABD2-C00	0				
62	"COVER, R BODY"	83500-ABD2-C00	0				
63	BOARD A R SIDE	83530-ABD2-C00	0				
64	COVER L BODY	83600-ABD2-C00	0				
65	"BOARD A ,L SIDE"	83630-ABD2-C00	0				
66	COVER RR CENTER	83750-ABD2-C00	0	T01			
67	SEAT ASSY	77200-ACJ1-E01	0				
68	EMB DMA STRIDER	86020-ACJ1-E30	0				
69	EMB BODY COVER	86202-ACJ1-E60	0				
70	STRIPE R FR FENDER	86561-ACJ1-E30	0				
71	STRIPE L FR FENDER	86571-ACJ1-E30	0				
72	EMB MARK 300 TAPE A	87140-ABD2-E00	0				
73	MARK KYMCO	87206-ABD2-C00	1				
74	STRIPE MARK ABS	87311-ABD2-C00	0				
75	LABEL TIRE	87505-ABD2-E00	0				
DATE OF STARTING-SALES							
DATE OF END-SALES							

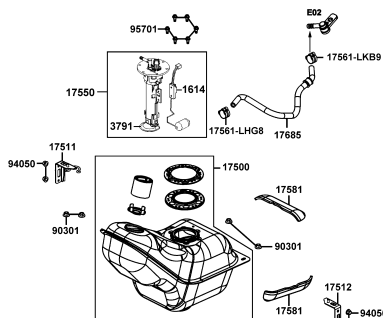
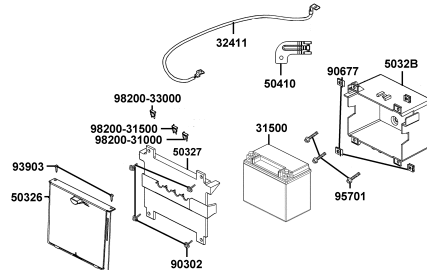
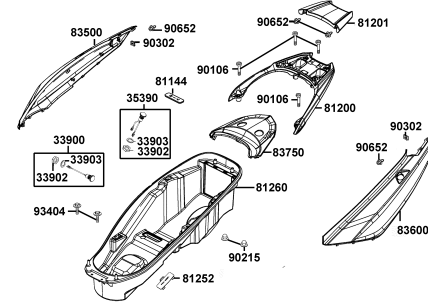
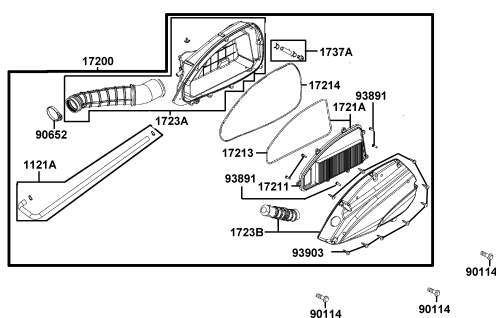
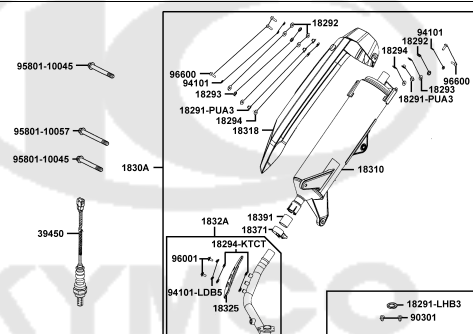
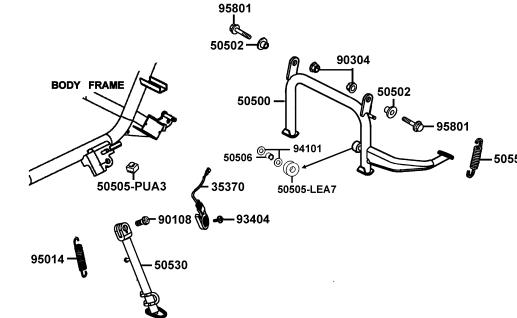
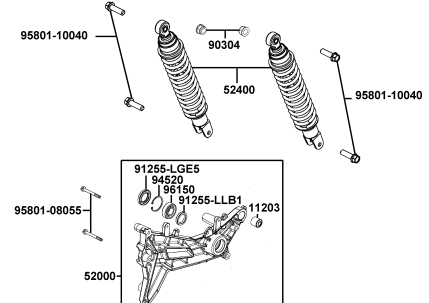
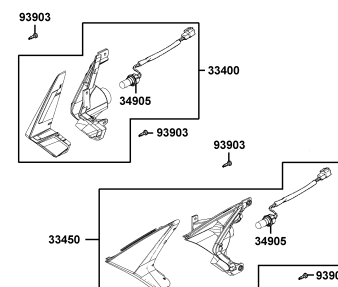
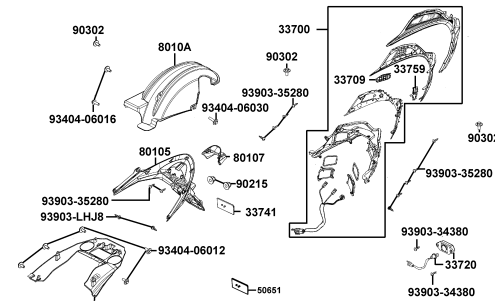
CONTENTS - FRAME GROUP

<p>F10 Fuel Tank</p> 	<p>F11 Battery</p> 	<p>F12 Body Cover Luggage Box</p> 
<p>F13 Air Cleaner</p> 	<p>F14 Exhaust Muffler</p> 	<p>F15 Stand Kick Starter Arm</p> 
<p>F16 Rear Cushion</p> 	<p>F17 Front Winker</p> 	<p>F18 Tail Light</p> 

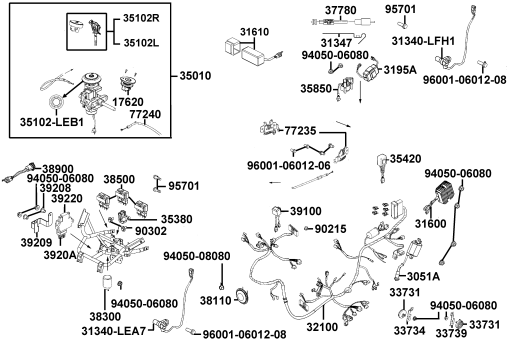
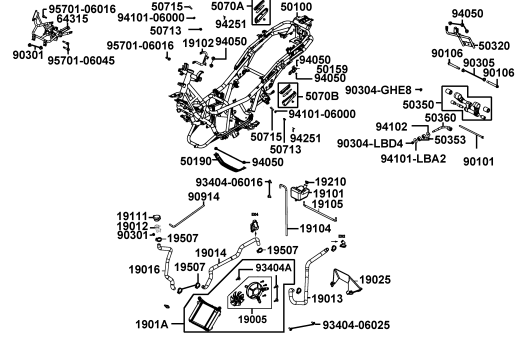
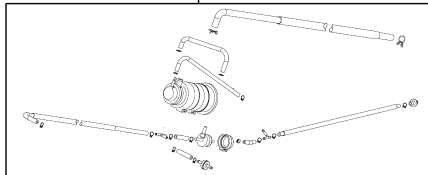
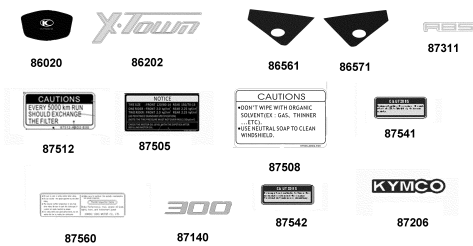
CONTENTS - FRAME GROUP

F19 Wire Harness	F20 Frame Body	F21 Air Cleaner Two
 <p>Exploded view diagram of the wire harness assembly. Part numbers include: 35102R, 35102L, 35101, 31610, 37780, 95701, 31347, 31340-LFH1, 94050-06080, 35850, 3195A, 96001-06012-08, 35102-LEB1, 17620, 77240, 38900, 94050-06080, 38500, 95701, 96001-06012-06, 77235, 35420, 94050-06080, 39209, 3920A, 94050-08080, 35380, 90302, 39100, 90215, 31600, 38300, 94050-06080, 38110, 3051A, 33731, 94050-06080, 31340-LEA7, 96001-06012-08, 32100, 33734, 33739.</p>	 <p>Exploded view diagram of the frame body. Part numbers include: 95701-06016, 94315, 94101-06000, 50715, 5070A, 50100, 50713, 94251, 94050, 90301, 95701-06045, 19102, 94050, 94050, 90106, 90305, 50320, 90106, 90305, 90106, 94050, 90304-GHE8, 50350, 94101-06000, 50715, 94251, 90304-LBD4, 50353, 94102, 94101-LBA2, 90101, 50190, 94050, 93404-06016, 19210, 90914, 19101, 19105, 19111, 19012, 19014, 19104, 19507, 19014, 19507, 19016, 19507, 93404A, 19025, 1901A, 19005, 93404-06025.</p>	 <p>Exploded view diagram of the air cleaner two assembly. Part number: 17300.</p>
<h2 style="text-align: center;">F22 Emblem Stripe</h2>  <p>Diagram showing various emblem and stripe parts. Part numbers include: 86020, 86202, 86561, 86571, 87311, 87512, 87505, 87508, 87541, 87560, 87140, 87542, 87206.</p>		

E01

Crank Case

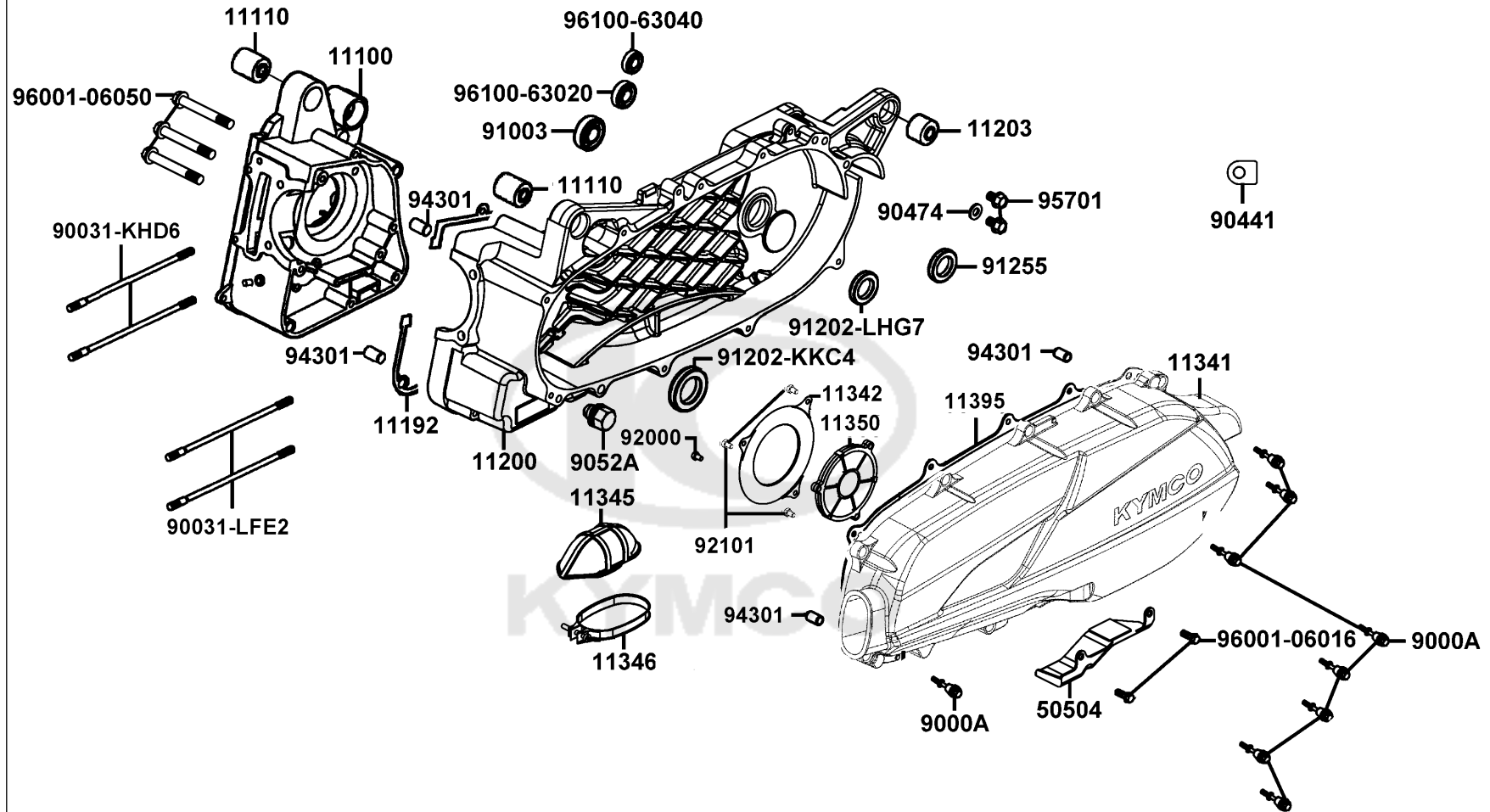

Sales mark	Ref no	Part no	Description	Reg description	Regd no	E01
	11100	11100-LDB2-C00	CRANK CASE COMP R	CRANK CASE COMP R	1	
	11110	11110-LLJ3-C00	BUSH ASSY ENG HANGER	BUSH ASSY ENG HANGER	2	
	11192	11192-KHE7-980	GASKET CRANK CASE @A	GASKET CRANK CASE A	1	
	11200	11200-ABD2-C00	CRANK CASE COMPL	CRANK CASE COMPL	1	
	11203	11203-LBA2-C00	RUB BUSH L CASE	RUB BUSH L CASE	1	
**	11341	11341-ABD2-C00	"COVER. LEFT"	"COVER. LEFT"	1	
	11342	11342-LDF2-C00	PLATE. L. COVER	PLATE. L. COVER	1	
	11345	11345-LEA7-C00	DUCT L COVER	DUCT L COVER	1	
	11346	11346-GFY6-C00	BAND L COVER DUCT	BAND L COVER DUCT	1	
**	11350	11350-LHG7-C00	ELEMENT COMP. L COVER	ELEMENT COMP. L COVER	1	
	11395	11395-LLJ3-C00	GASKET L COVER	GASKET L COVER	1	
#	50504	50504-ACJ2-C00	STAY MAIN STAND COMP	STAY MAIN STAND COMP	1	
	9000A	9000A-KTDT-C01	BOLT ASSY	BOLT ASSY	9	
	90031-KHD6	90031-KHD6-C00	BOLT A STUD 8*218	BOLT A STUD 8*218	1	
	90031-LFE2	90031-LFE2-C00	BOLT A STUD M8X225	BOLT A STUD M8X225	1	
	90441	90441-KDY4-C00	PLATE BRG HOLD	PLATE BRG HOLD	1	
	90474	90474-3C33-C00	WASHER 8MM (T*2)	WASHER 8MM (T*2)	2	
	9052A	9052A-LEB1-C00	BOLT ASSY DRAIN PLUG	BOLT ASSY DRAIN PLUG	1	
#	91003	91003-KHE7-90A	BRG BALL RADIAL TMB2/22CCS15	BRG BALL RADIAL TMB2/22CCS15	1	
	91202-KKC4	91202-KKC4-C00	OIL SEAL 27X42X7	OIL SEAL 27X42X7	1	

E01

Crank Case

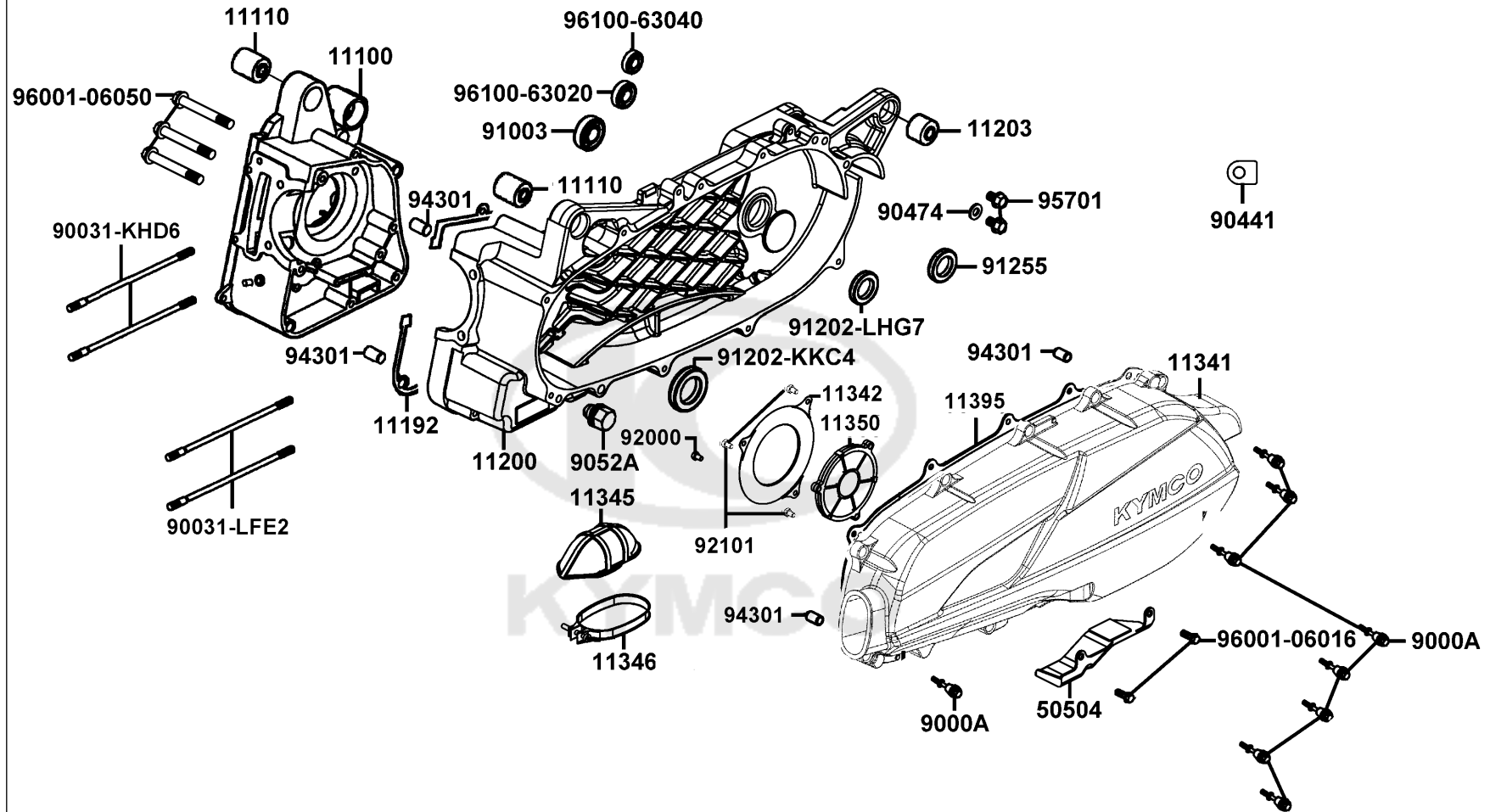

Sales mark	Ref no	Part no	Description	Reg description	Regd no	E01
	91202-LHG7	91202-LHG7-C00	"OIL SEAL.22X34X6"	"OIL SEAL.22X34X6"	1	
#	91255	91255-KHE7-900	OIL SEAL 34*52*7	OIL SEAL 34*52*7	1	
	92000	92000-06012-0HG	BOLT HEX 6*12 (C)	BOLT HEX 6*12 (C)	1	
	92101	92101-05008-0G	BOLT HEX 5*8	BOLT HEX 5*8	3	
	94301	94301-10160	DOWEL PIN 10*16	DOWEL PIN 10*16	4	
	95701	95701-08012-08G	BOLT FLANGE 8X12(C)	BOLT FLANGE 8X12(C)	2	
	96001-06016	96001-06016-08	BOLT FLANGE SH 6*16	BOLT FLANGE SH 6*16	2	
	96001-06050	96001-06050-08	BOLT FLANGE 6*50	BOLT FLANGE 6*50	3	
	96100-63020	96100-63020-00	BRG BALL RADIAL 6302	BRG BALL RADIAL 6302	1	
	96100-63040	96100-63040-00	BRG BALL RADIAL 6304	BRG BALL RADIAL 6304	1	

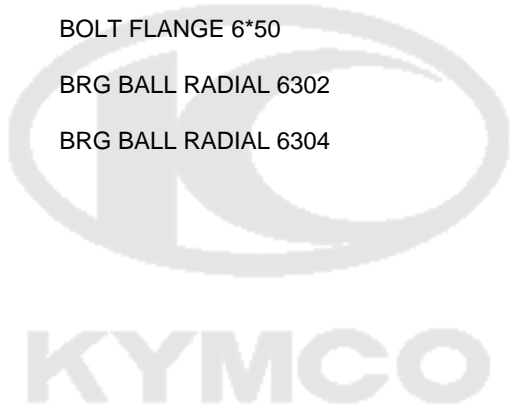

E02

Cylinder Head

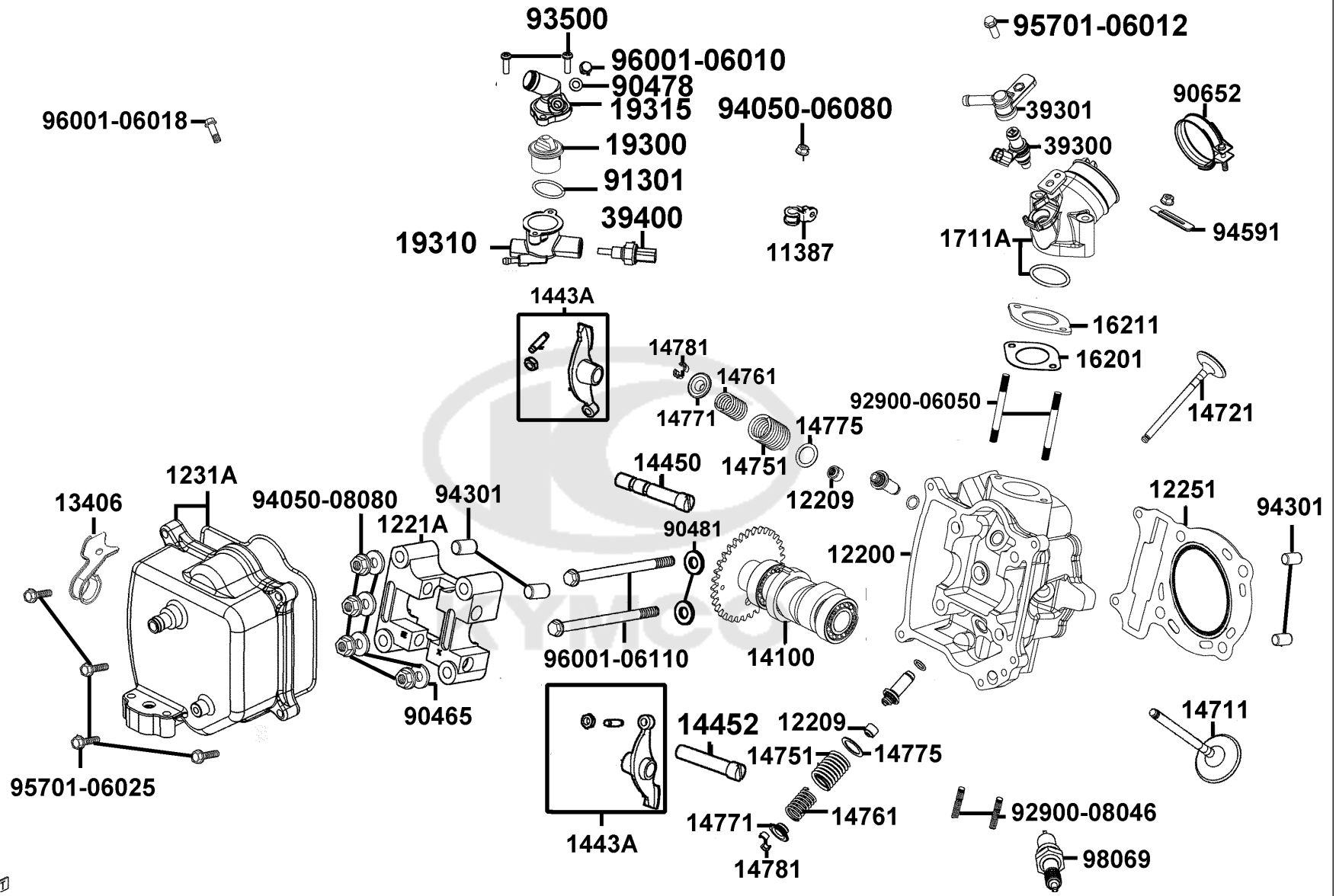

Sales mark	Ref no	Part no	Description	Reg description	Regd no	E02
11387		11387-ABD2-C00	"CLAMPER. BREATHER TUBE"	"CLAMPER. BREATHER TUBE"	1	
12200		12200-ABD2-E00	HEAD COMP CYLINDER	HEAD COMP CYLINDER	1	
12209		12209-GDB4-C00	SEAL VALVE STEM	SEAL VALVE STEM	2	
1221A		1221A-ABD2-C00	HOLDER COMP CAM SHAFT	HOLDER COMP CAM SHAFT	1	
12251		12251-KHE7-901	GASKET CYLINDER HEAD	GASKET CYLINDER HEAD	1	
1231A		1231A-LDE9-C00	COVER ASSY CYLINDER HEAD	COVER ASSY CYLINDER HEAD	1	
13406		13406-ABD2-C00	PLATE EX AIR INJECTOR	PLATE EX AIR INJECTOR	1	
14100		14100-ABD2-900	SHAFT COMP CAM	SHAFT COMP CAM	1	
1443A		1443A-ABD2-C00	ARM ASSY.. VALVE ROCKER"	ARM ASSY.. VALVE ROCKER"	2	
14450		14450-KEBE-900	SHAFT COMP IN ROCKER ARM	SHAFT COMP IN ROCKER ARM	1	
14452		14452-LDB2-E00	SHAFT EXH ROCKER ARM	SHAFT EXH ROCKER ARM	1	
14711		14711-LFG2-C00	VALVE INLET	VALVE INLET	1	
14721		14721-LFG2-C00	VALVE EXHAUST	VALVE EXHAUST	1	
14751		14751-ABD2-C00	SPG VALVE OUTER	SPG VALVE OUTER	2	
14761		14761-ABD2-C00	SPG VALVE INNER	SPG VALVE INNER	2	
14771		14771-GDB4-C00	RETAINER VALVE SPRING	RETAINER VALVE SPRING	2	
14775		14775-MFA6-C00	SEAT VALVE SPG OUTER	SEAT VALVE SPG OUTER	2	
14781		14781-MFA6-C00	COTTER VALVE	COTTER VALVE	4	
16201		16201-LHG7-C00	"GASKET.INSULATOR"	"GASKET.INSULATOR"	1	
16211		16211-LDF2-C00	INSULATOR CARB	INSULATOR CARB	1	

E02

Cylinder Head

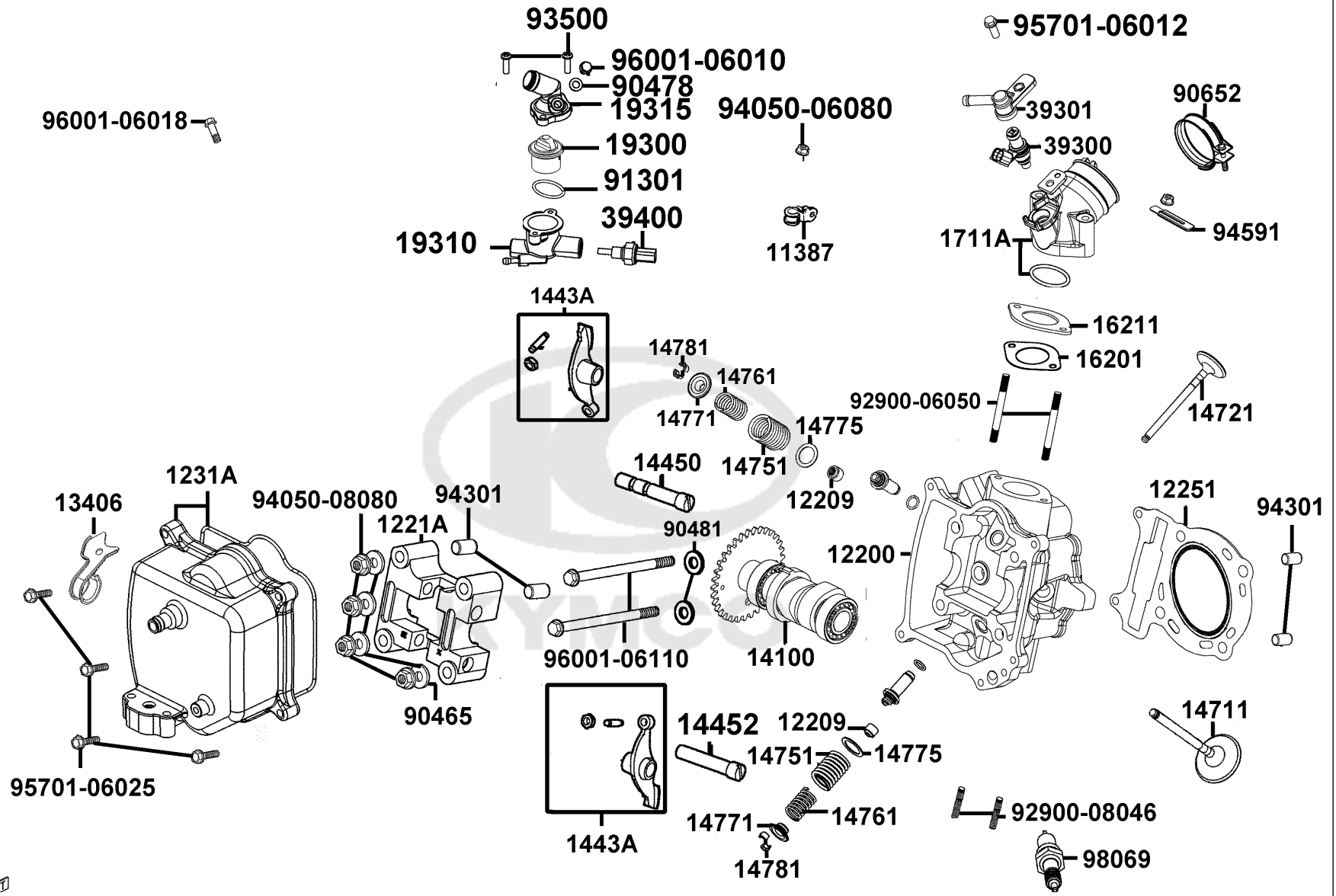

Sales mark	Ref no	Part no	Description	Reg description	Regd no	E02
#	1711A	1711A-LDF2-C00	PIPE ASSY INLET	PIPE ASSY INLET	1	
	19300	19300-KAE1-004	THERMOSTAT ASSY	THERMOSTAT ASSY	1	
	19310	19310-ABD2-E00	CASE COMP THERRMO	CASE COMP THERMOSTAT/KD	1	
	19315	19315-LHG7-E00	COVER THERMOSTAT	COVER COMP THERMOSTAT	1	
	39300	39300-LHG7-E00	INJECTOR FUEL	FUEL INJECTOR	1	
	39301	39301-LDF2-C00	CUP COMP FUEL INJECTOR	CUP COMP FUEL INJECTOR	1	
	39400	39400-LDF2-800	WATER TEMP SENSOR	WATER TEMP SENSOR	1	
	90465	90465-MDC4-C00	WASHER 8MM	WASHER 8MM	1	
	90478	90478-7L00-001	WASHER A 6MM	WASHER A 6MM	1	
	90481	90481-GGS7-C00	WASHER	WASHER 6.5MM	2	
	90652	90652-GFY6-C00	BAND 49 AIR/C CONNECTING TUBE	BAND 49 AIR/C CONNECTING TUBE	1	
#	91301	91301-KHE7-900	O-RING 17.8*1.9	O-RING 17.8*1.9	1	
	92900-06050	92900-06050-0B	BOLT STUD II 6*50	BOLT STUD II 6*50	2	
	92900-08046	92900-08046-0B	BOLT STUD 8X46	BOLT STUD 8X46	2	
#	93500	93500-05016-0H	SCREW PAN 5*16	SCREW PAN 5*16	1	
	94050-06080	94050-06080	NUT FLANGE 6MM	NUT FLANGE 6MM	2	
	94050-08080	94050-08080	NUT FLANGE 8MM	NUT FLANGE 8MM	4	
	94301	94301-10160	DOWEL PIN 10*16	DOWEL PIN 10*16	4	
	94591	94591-KFBF-C00	CLIP 2*71	CLIP 2*70	1	
	95701-06012	95701-06012-08	BOLT FLANGE 6*12	BOLT FLANGE 6*12	1	

E02

Cylinder Head

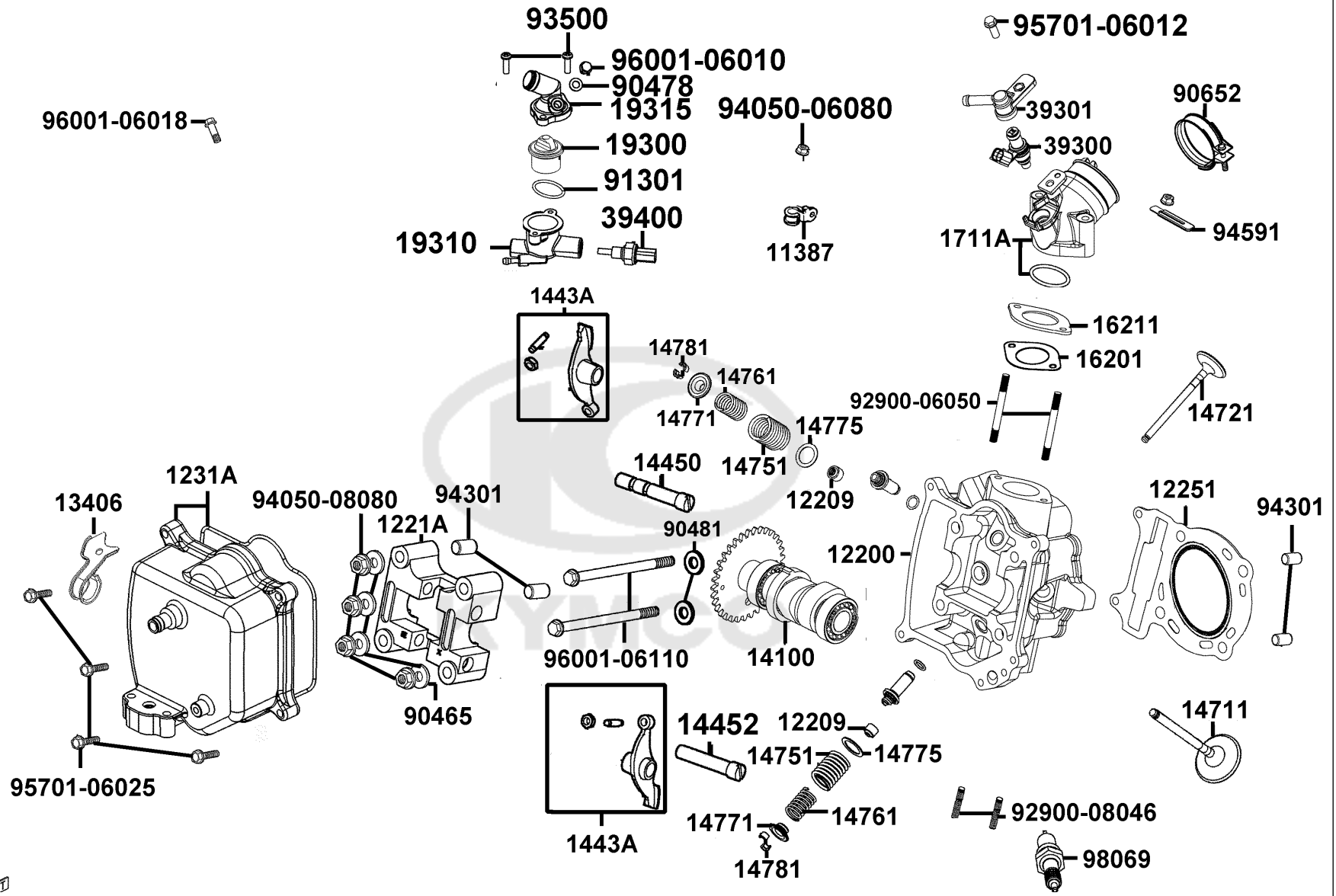

Sales mark	Ref no	Part no	Description	Reg description	Regd no	E02
------------	--------	---------	-------------	-----------------	---------	------------

95701-06025		95701-06025-07	BOLT FLANGE 6*25 (K) **06 C.P.N.	BOLT FLANGE 6*25 (K) **06 C.P.N.	4	
96001-06010		96001-06010-00	BOLT FLANGE SH 6X10	BOLT FLANGE SH 6X10	1	
96001-06018		96001-06018-08	BOLT FLANGE SH 6*18	BOLT FLANGE SH 6*18	1	
96001-06110		96001-06110-08	BOLT FLANGE SH 6*110	BOLT FLANGE SH 6*110	2	
98069		98069-5691R-00	SPARK PLUG (DPR6EA-9)	SPARK PLUG (DPR6EA-9)	1	



E03

Cylinder Piston Crankshaft

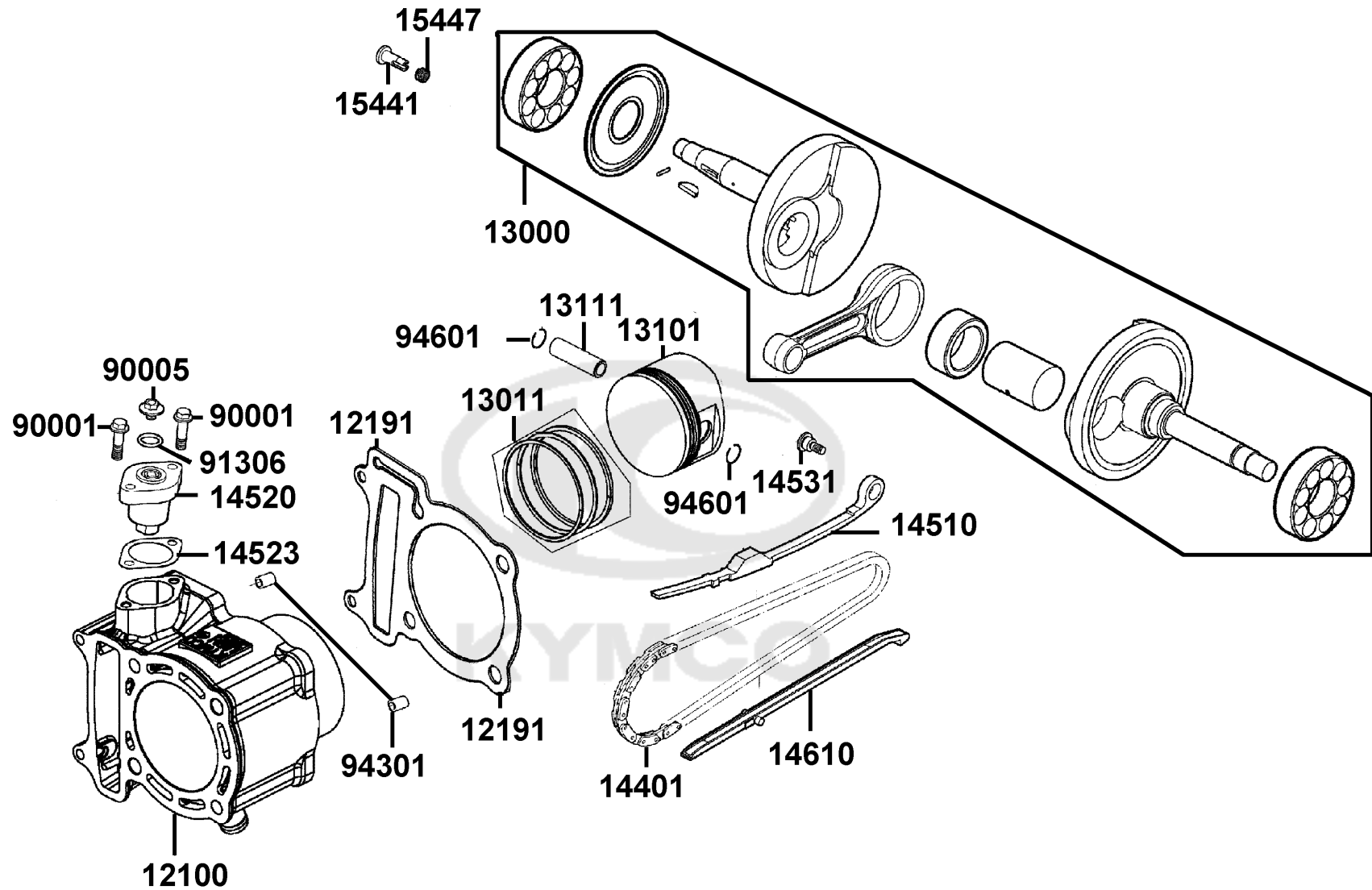

Sales mark	Ref no	Part no	Description	Reg description	Regd no	E03
#	12100	12100-ABD2-C00	CYLINDER COMP	CYLINDER COMP	1	
	12191	12191-KHE7-910	GASKET CYLINDER	GASKET CYLINDER	1	
	13000	13000-ABD2-C00	CRANK SHAFT COMP	CRANK SHAFT COMP	1	
	13011	13011-LFG2-C00	"RING SET.PISTON"	"RING SET.PISTON"	1	
	13101	13101-LHG7-E00	PISTON	PISTON	1	
	13111	13111-LDB2-C00	PIN PISTON	PIN PISTON	1	
	14401	14401-LDE9-E00	CHAIN CAM	CHAIN CAM	1	
	14510	14510-LDE9-C00	TENSIONER CAM CHAIN	TENSIONER CAM CHAIN	1	
	14520	14520-GFY6-90C	LIFTER ASSY.. TENSIONER	LIFTER ASSY TENSIONER	1	
	14523	14523-KED9-C00	GASKET TENSIONER LIFTER @A	GASKET TENSIONER LIFTER @A	1	
	14531	14531-KHE7-900	PIVOT CAM CHAIN TENSIONER	PIVOT CAM CHAIN TENSIONER	1	
	14610	14610-LDE9-C00	GUIDE COMP.CAM CHAIN	GUIDE COMP.CAM CHAIN	1	
	15441	15441-1K49-001	OIL THROUGH	OIL THROUGH	1	
	15447	15447-1K49-C00	SPG OIL THROUGH	SPG OIL THROUGH	1	
#	90001	90001-GBHB-C05	BOLT FLANGE SHF 6*22 (B)	BOLT FLANGE SHF 6*22 (B)	2	
	90005	90005-KAW1-C10	SCREW PAN 6*6	SCREW PAN 6*6	1	
	91306	91306-1E05-C00	O-RING 1.5*9.5	O-RING 1.5*9.5	1	
	94301	94301-10160	DOWEL PIN 10*16	DOWEL PIN 10*16	2	
	94601	94601-17000	CLIP PISTON PIN 17MM	CLIP PISTON PIN 17MM	2	

E04

Right Crankcase Cover

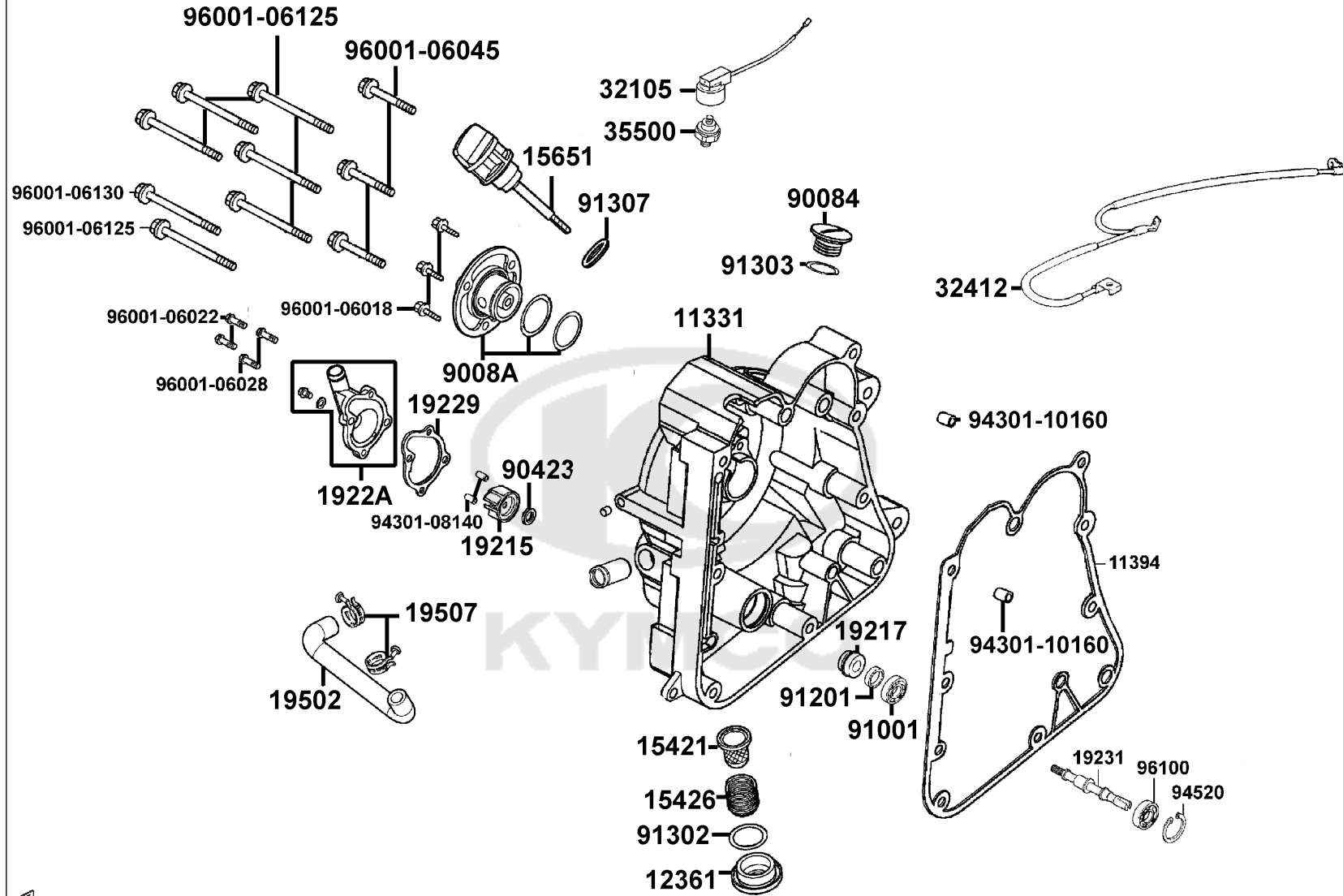

Sales mark	Ref no	Part no	Description	Reg description	Regd no	E04
**	11331	11331-LLJ3-C00	COVER R CRANK CASE	COVER R CRANK CASE	1	
	11394	11394-KHE7-980	GASKET R COVER @A	GASKET R COVER @A	1	
	12361	12361-LHD1-C00	"HOLE CAP. TAPPET ADJUSTING"	"HOLE CAP. TAPPET ADJUSTING"	1	
	15421	15421-1G07-C00	SCREEN OIL FILTER	SCREEN OIL FILTER	1	
	15426	15426-GAE1-C00	SPG OIL FILTER SCREEN	SPG OIL FILTER SCREEN	1	
	15651	15651-KEBE-C00	GAUGE OIL LEVEL	GAUGE OIL LEVEL	1	
	19215	19215-KHE7-C00	IMPELLER WATER PUMP	IMPELLER WATER PUMP	1	
#	19217	19217-ZPA3-E00	SEAL MECHANICAL	SEAL MECHANICAL	1	
	19229	19229-LBA7-C00	GASKET WATER OUMP	GASKET WATER OUMP	1	
**	1922A	1922A-KHE7-C00	COVER ASSY WATER PUMP	COVER ASSY WATER PUMP	1	
	19231	19231-KKJ9-C00	SHAFT WATER PUMP	SHAFT WATER PUMP	1	
	19502	19502-KHE7-C00	HOSE B WATER	HOSE B WATER	1	
	19507	19507-ABD6-C00	"CLAMP. D28"	"CLAMP. D28"	2	
	32105	32105-LLJ3-C00	SUB HARNESS	SUB HARNESS	1	
	32412	32412-ABD2-C00	CABLE EARTH	CABLE EARTH	1	
	35500	35500-KED9-900	SW ASSY OIL PRESSURE	SW ASSY OIL PRESSURE	1	
	90084	90084-KKF9-901	CAP AC GENERATOR	CAP ACG	1	
	90423	90423-KKJ9-C00	WASHER 7.2*13*1.2	WASHER 7.2*13*1.2	1	
	91001	91001-KKJ9-C00	BRG BALL RADIAL 6901	BRG BALL RADIAL 6901	1	
	91201	91201-ABD6-C00	OIL SEAL 12*20*4	OIL SEAL 12*20*4	1	

Sales mark	Ref no	Part no	Description	Reg description	Regd no	E04
91302		91302-0A01-C00	O-RING 30.8MM	O-RING 30.8MM	1	
91303		91303-3G77-C00	O-RING 13.8*2.5	O-RING 13.8*2.5	1	
91307		91307-0E35-W10	O-RING 18*3	O-RING 18*3	1	
94301-08140		94301-08140	DOWEL PIN 8*14	DOWEL PIN 8*14	2	
94301-10160		94301-10160	DOWEL PIN 10*16	DOWEL PIN 10*16	2	
94520		94520-26000	CIR CLIP INTERAL 26MM	CIR CLIP INTERAL 26MM	1	
96001-06018		96001-06018-02	BOLT FLANGE SH 6*18	BOLT FLANGE SH 6*18	3	
96001-06022		96001-06022-07	BOLT FLANGE SH 6*22	BOLT FLANGE SH 6*22	1	
96001-06028		96001-06028-07	BOLT FLANGE SH 6*28 (C)	BOLT FLANGE SH 6*28 (C)	1	
96001-06045		96001-06045-06	BOLT FLANGE 6X45	BOLT FLANGE 6X45	3	
96001-06125		96001-06125-06	BOLT FLANGE SH 6*125	BOLT FLANGE SH 6*125	1	
96001-06130		96001-06130-06	BOLT FLANGE SH 6*130	BOLT FLANGE SH 6*130	1	
96100		96100-60000-00	BEARING BALL RADIAL 6000	BEARING BALL RADIAL 6000	1	

E05

THROTTLE BODY ASSY

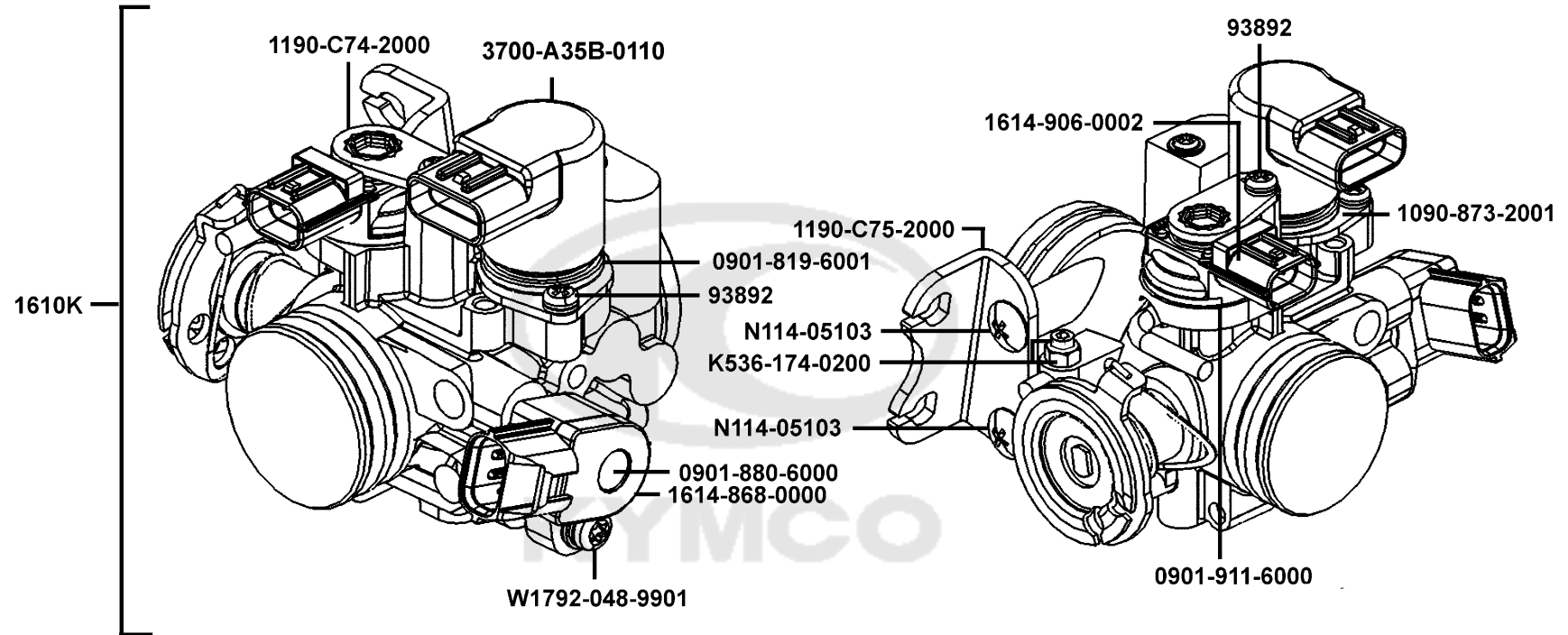

Sales mark	Ref no	Part no	Description	Reg description	Regd no	E05
	0901-819-6001	0901-819-6001	O-RING	O-RING	1	
	0901-880-6000	0901-880-6000	O-RING/TPS	O-RING/TPS	1	
	0901-911-6000	0901-911-6000	O-RING	O-RING	0	
	1090-873-2001	1090-873-2001	SET PLATE	SET PLATE	1	
	1190-C74-2000	1190-C74-2000	STAY PLATE	STAY PLATE	1	
	1190-C75-2000	1190-C75-2000	BRACKET / THROTTLE CABLE	BRACKET / THROTTLE CABLE	1	
	1610K	1610K-LHG7-900	THROTTLE BODY ASS'Y	THROTTLE BODY ASS'Y	1	
	1614-868-0000	1614-868-0000-S	THROTTLE POSITION SENSER	THROTTLE POSITION SENSER	1	
	1614-906-0002	1614-906-0002	MAP SENSOR	MAP SENSOR	1	
	3700-A35B-0110	3700-A35B-0110	ISC VALVE	ISC VALVE	1	
	93892	93892-04008-16	SCREW WASHER 4X8	SCREW WASHER 4X8	1	
	K536-174-0200	K536-174-0200	SCREW SET	SCREW SET	1	
	N114-05103	N114-05103-3	SCREW WASHER	SCREW WASHER	1	
	W1792-048-9901	W1792-048-9901	SCREW TORX M5*0.8/TPS	SCREW TORX M5*0.8/TPS	1	

Sales mark	Ref no	Part no	Description	Reg description	Regd no	E06
	22101	22101-LBA7-900	OUTER CLUTCH	OUTER CLUTCH	1	
	22102	22102-KHE7-C00	FACE DRIVE	FACE DRIVE	1	
	22105	22105-LBA7-C00	"BOSS. DRIVE FACE"	"BOSS. DRIVE FACE"	1	
	22110	22110-LFG1-C00	FACE COMP MOVABLE DRIVE	FACE COMP MOVABLE DRIVE	1	
	22121	22121-LFG2-305	ROLLER SET WEIGHT (1SET:6PCS)	ROLLER SET WEIGHT (1SET:6PCS)	1	
	22131	22131-LBA7-900	PLATE RAMP	PLATE RAMP	1	
#	22132	22132-KHE7-305	PIECE SLIDE SET (1SET:3PCS)	PIECE SLIDE	1	
	22300	22300-LFG2-E81	PLATE ASSY DRIVE	PLATE ASSY DRIVE	1	
	22350	22350-KHE7-900	PLATE COMP DRIVE	PLATE COMP DRIVE	3	
	22361	22361-LEA7-E00	PLATE CLUTCH SIDE	PLATE CLUTCH SIDE	1	
	22401	22401-LFG2-E80	SPRING CLUTCH	SPRING CLUTCH	3	
	22530	22530-KHE7-910	WEIGHT CLUTCH	WEIGHT CLUTCH	3	
	22804	22804-GBB2-001	RUBBER CLUTCH DAMPER	RUBBER CLUTCH DAMPER	3	
	2301A	2301A-LFG2-E81	PULLEY SUB ASSY	PULLEY SUB ASSY	1	
	23100-LFG2-C00	23100-LFG2-C00	BELT DRIVE	BELT DRIVE	1	
#	23100-LFG2-C0A	23100-LFG2-C0A	BELT DRIVE	BELT DRIVE	1	
	23200	23200-KHE7-900	FACE ASSY DRIVEN	FACE ASSY DRIVEN	1	
	23220	23220-LFG2-E00	FACE RR MOVABLE DRIVEN	FACE MOVABLE DRIVEN	1	
	23225	23225-KHE7-900	PIN ROLLER GUIDE	PIN ROLLER GUIDE	1	
	23226	23226-GHC8-004	ROLLER GUIDE	ROLLER GUIDE	1	

E06

Driven Pulley

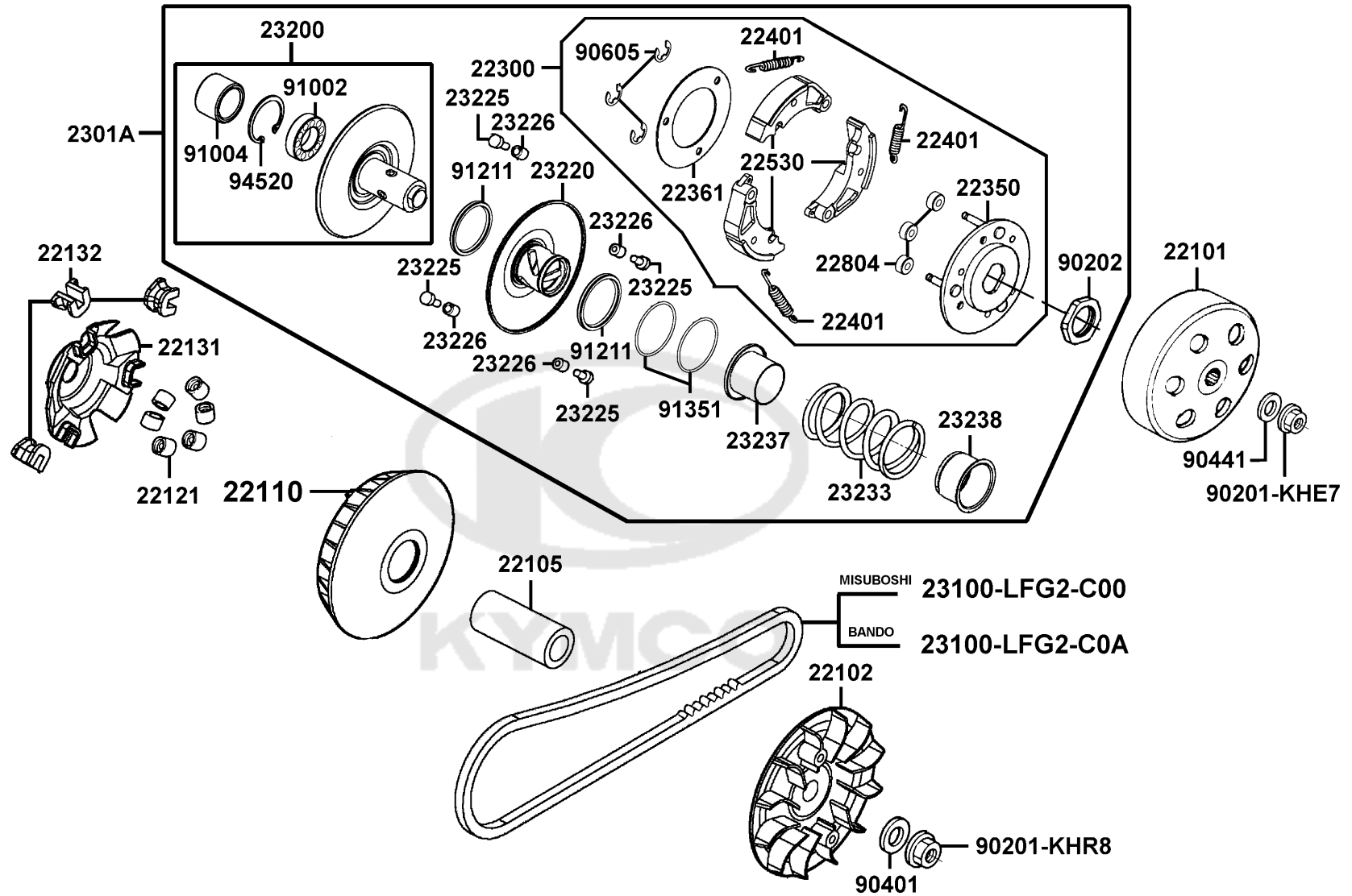

Sales mark	Ref no	Part no	Description	Reg description	Regd no	E06
	23233	23233-KHE7-900	SPG DRIVEN FACE	SPG DRIVEN FACE	1	
	23237	23237-KHE7-900	COLLAR SEAL	COLLAR SEAL	1	
#	23238	23238-KHE7-900	COLLAR SPG	COLLAR SPG	1	
	90201-KHE7	90201-KHE7-C00	NUT C FLANGE M12	NUT C FLANGE M12	1	
	90201-KHR8	90201-KHR8-C00	NUT FLANGE 14MM	NUT FLANGE 14MM	1	
	90202	90202-1G87-001	NUT SPECIAL 28MM	NUT SPECIAL 28MM	1	
	90401	90401-KKJ9-001	WASHER THRUST 14*28*2	WASHER THRUST 14*28*2	3	
	90441	90441-GFY6-C00	WASHER 12.2*29*2.5	WASHER 12.2*29*2.5	1	
	90605	90605-1F66-721	CIR CLIP 7MM	CIR CLIP 7MM	3	
	91002	91002-GGA7-70A	BRG BALL RADIAL 6902U	BRG BALL RADIAL 6902U	1	
	91004	91004-KHE7-900	BRG NDL 22*29*18	BRG NDL 22*29*18	1	
	91211	91211-KHE7-900	SEAL DRIVEN FACE	SEAL DRIVEN FACE	1	
	91351	91351-KHE7-900	O-RING PINION CAP	O-RING PINION CAP	1	
	94520	94520-28000	CIR CLIP IN 28	CIR CLIP IN 28	1	

E07

Starting Motor Oil Pump

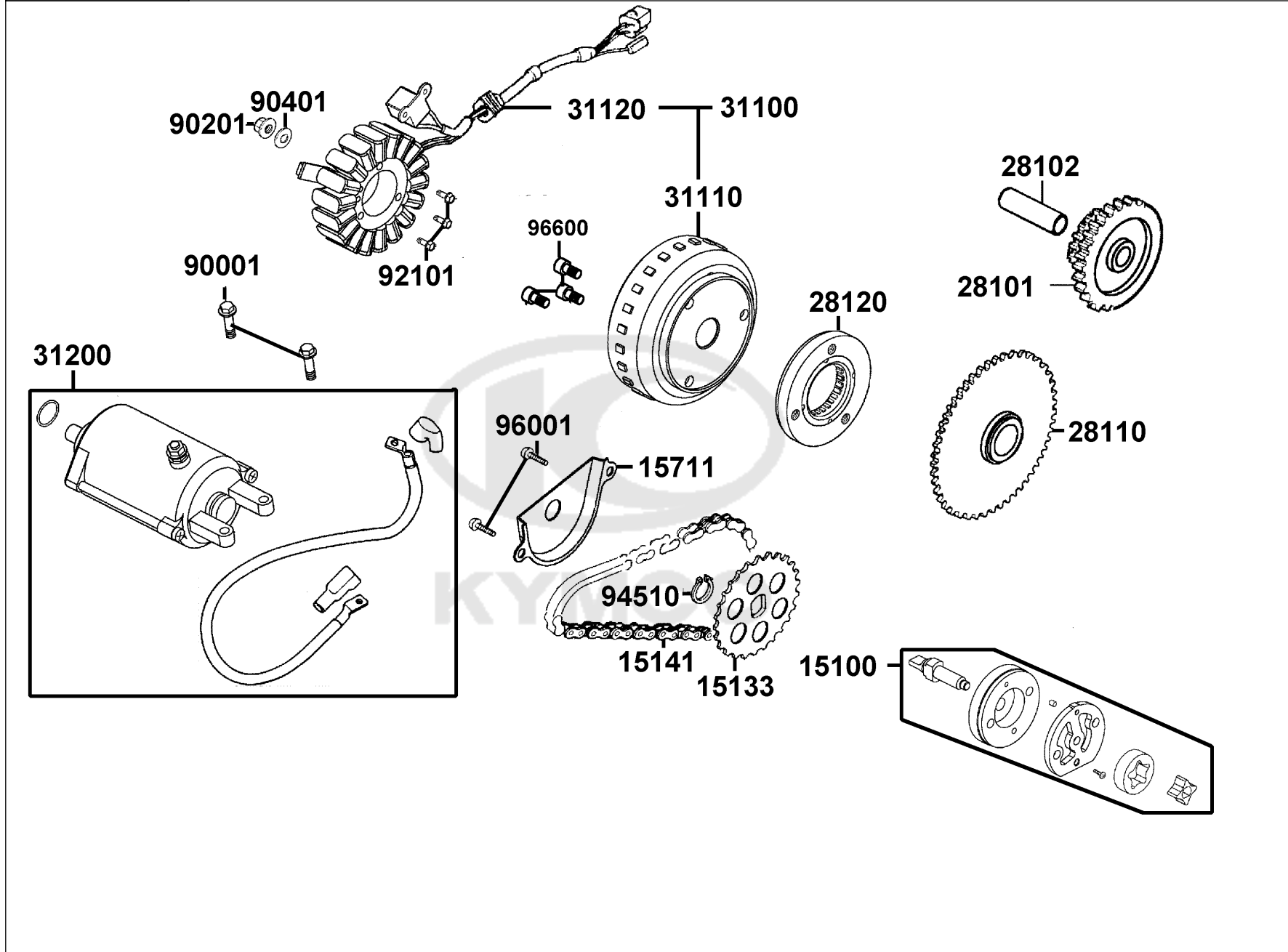

Sales mark	Ref no	Part no	Description	Reg description	Regd no	E07
	15100	15100-KKC3-C00	PUMP ASSY OIL	PUMP ASSY OIL	1	
	15133	15133-KAM1-001	SPROCKET OIL PUMP DRIVE	SPROCKET OIL PUMP DRIVE	1	
	15141	15141-KKJ9-C00	CHAIN OIL PUMP	CHAIN OIL PUMP	1	
	15711	15711-KHE7-C00	SEPARATER OIL	SEPARATER OIL	1	
	28101	28101-KHE7-C00	GEAR STARTER REDUCTION	GEAR STARTER REDUCTION	1	
	28102	28102-KHE7-C00	SHAFT STARTER REDUCTION	SHAFT STARTER REDUCTION	1	
	28110	28110-LDB2-C00	GEAR COMP STARTING CLUTCH	GEAR COMP STARTING CLUTCH	1	
	28120	28120-LDB2-C00	ONE WAY CLUTCH	ONE WAY CLUTCH	1	
	31100	31100-ABD2-C00	AC GEN ASS'Y	AC GEN ASS'Y	1	
	31110	31110-ABD2-C00	FLYWHEEL COMP.	FLYWHEEL COMP.	1	
	31120	31120-ABD2-C00	STATOR COMP.	STATOR COMP.	1	
	31200	31200-ABD2-C00	"MOTOR ASSY.STARTER"	"MOTOR ASSY.STARTER"	1	
#	90001	90001-GBHB-C05	BOLT FLANGE SHF 6*22 (B)	BOLT FLANGE SHF 6*22 (B)	2	
	90201	90201-KHR8-C00	NUT FLANGE 14MM	NUT FLANGE 14MM	1	
	90401	90401-KKJ9-001	WASHER THRUST 14*28*2	WASHER THRUST 14*28*2	1	
	92101	92101-05032-0H	BOLT HEX 5*32	BOLT HEX 5*32	3	
	94510	94510-10000	CIR CLIP EX 10MM	CIR CLIP EX 10MM	1	
	96001	96001-06012-08G	BOLT FLANGE SH 6X12 (C)	BOLT FLANGE SH 6X12 (C)	2	
	96600	96600-08018-10	SOCKET BOLT 8*18 (B)	SOCKET BOLT 8*18 (B)	3	

E08

Transmission

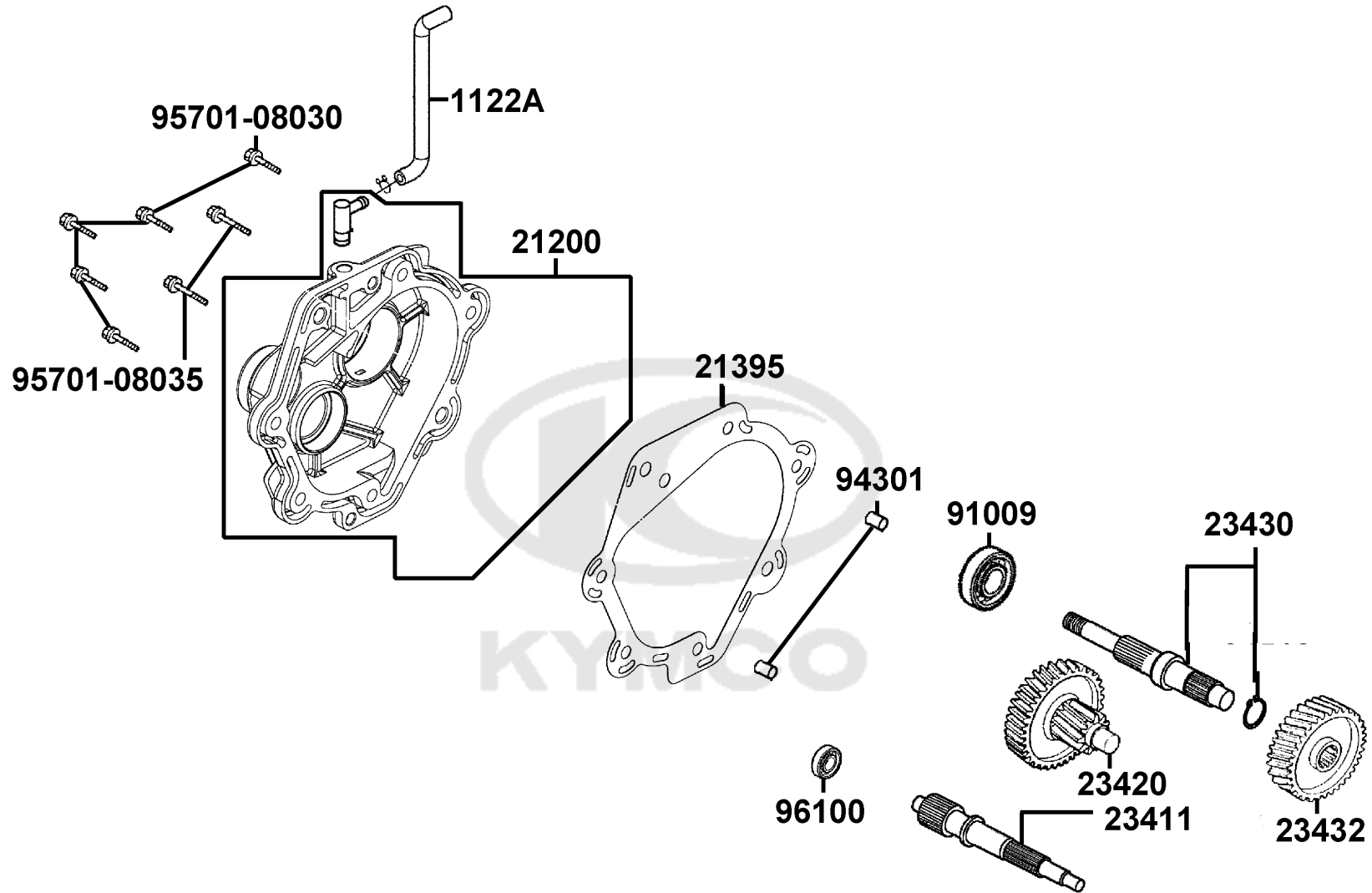

Sales mark	Ref no	Part no	Description	Reg description	Regd no	E08
1122A		1122A-ABD2-C00	"TUBE ASSY. MISSION BREATHER"	"TUBE ASSY. MISSION BREATHER"	1	
21200		21200-LDB2-C00	CASE COMP MISSION	CASE COMP MISSION	1	
21395		21395-LDF2-900	GASKET MISSION CASE @A	GASKET MISSION COVER A	1	
23411		23411-ABD2-C00	SHAFT DRIVE	SHAFT DRIVE	1	
23420		23420-ABD2-C00	SHAFT COMP COUNTER	SHAFT COMP COUNTER	1	
23430		23430-LDB2-C00	SHAFT COMP FINAL	SHAFT COMP FINAL	1	
23432		23432-ABD2-C00	GEAR FINAL	GEAR FINAL	1	
91009		91009-KHE7-C00	BRG BALL RADIAL 6205LLU	BRG BALL RADIAL 6205LLU	1	
94301		94301-10160	DOWEL PIN 10*16	DOWEL PIN 10*16	2	
95701-08030		95701-08030-06	BOLT FLANGE 8X30	BOLT FLANGE 8X30	5	
95701-08035		95701-08035-06	BOLT FLANGE 8*28	BOLT FLANGE 8*28	2	
96100		96100-63020-00	BRG BALL RADIAL 6302	BRG BALL RADIAL 6302	2	

F01

Head Light

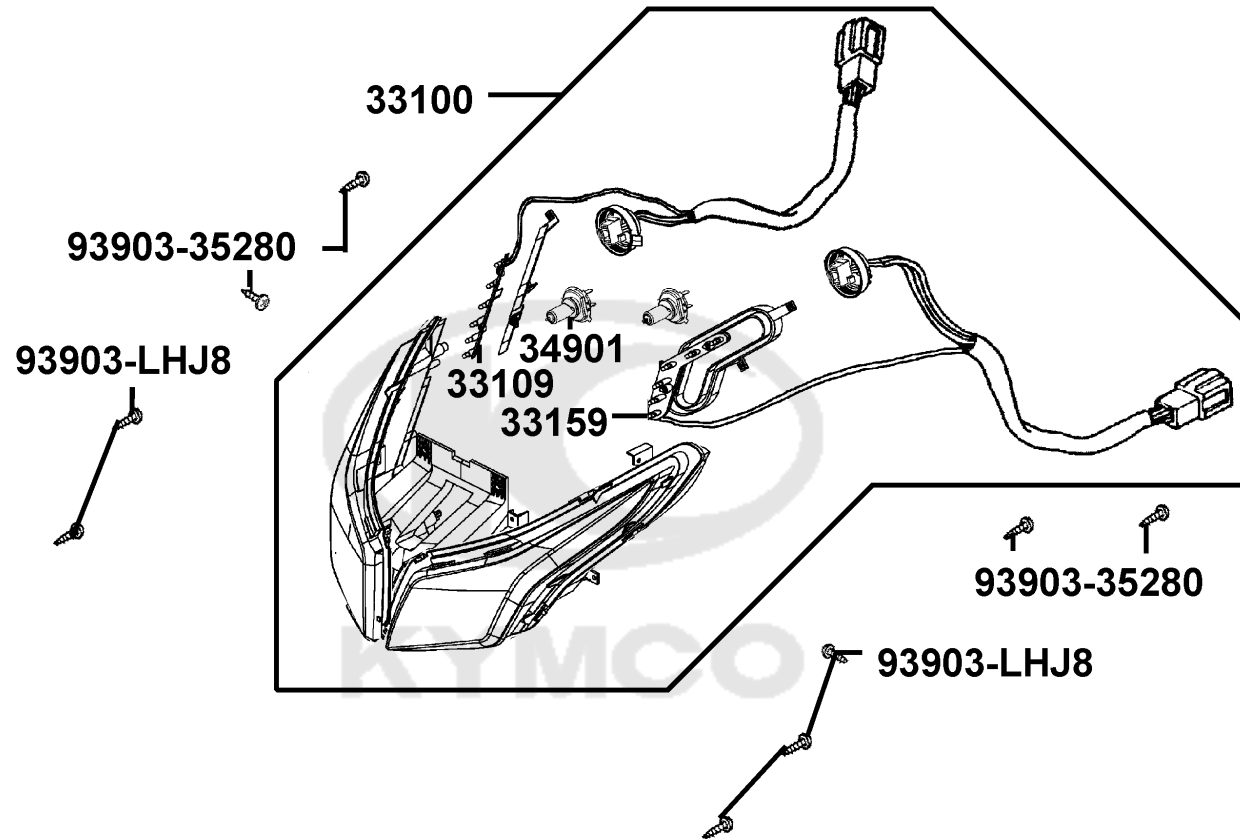

Sales mark	Ref no	Part no	Description	Reg description	Regd no	F01
	33100	33100-ABD2-E00	LIGHT ASSY HEAD	LIGHT ASSY HEAD	1	
	33109	33109-ABD2-C00	LED PCB GR R	LED PCB FR R	1	
	33159	33159-ABD2-C00	LED PCB FR L	LED PCB FR L	1	
	34901	34901-ABD2-E00	BULB HEAD LIGHT	BULB HEAD LIGHT	1	
#	93903-35280	93903-35280-G	SCREW TAPPING 5*12 (K)	SCREW TAPPING 5*12 (KG)	2	
#	93903-LHJ8	93903-LHJ8-C01	SCREW,TAPPING 5X14	"SCREW,TAPPING 5X14"	4	



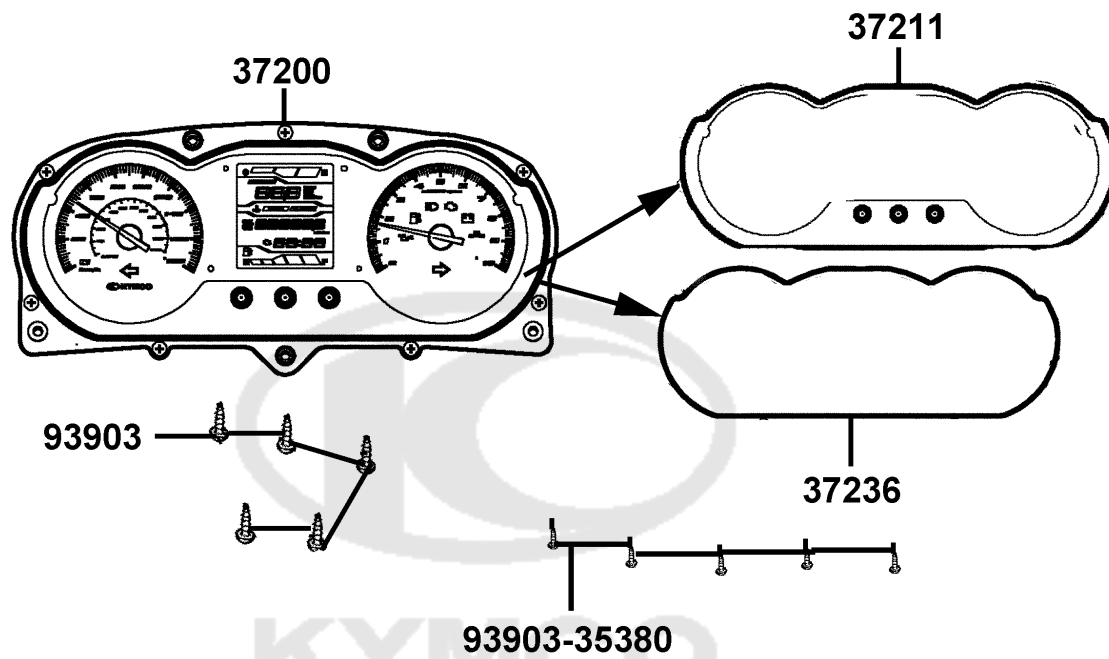

Sales mark	Ref no	Part no	Description	Reg description	Regd no	F02
	37200	37200-ABD2-E00	METER SPEED ASSY	METER SPEED ASSY	1	
	37211	37211-ABD2-C00	LENS ASSY	LEN ASSY	1	
#	37236	37236-ABD2-E00	METER GASKET	METER GASKET	1	
	93903	93903-25480	SCREW TAPPING 5*20 (K)	SCREW TAPPING 5*20 (K)	5	
	93903-35380	93903-35380-G	SCREW TAPPING 5*16 (K)	SCREW TAPPING 5*16	5	



F03

Handle Steering Handle Cover

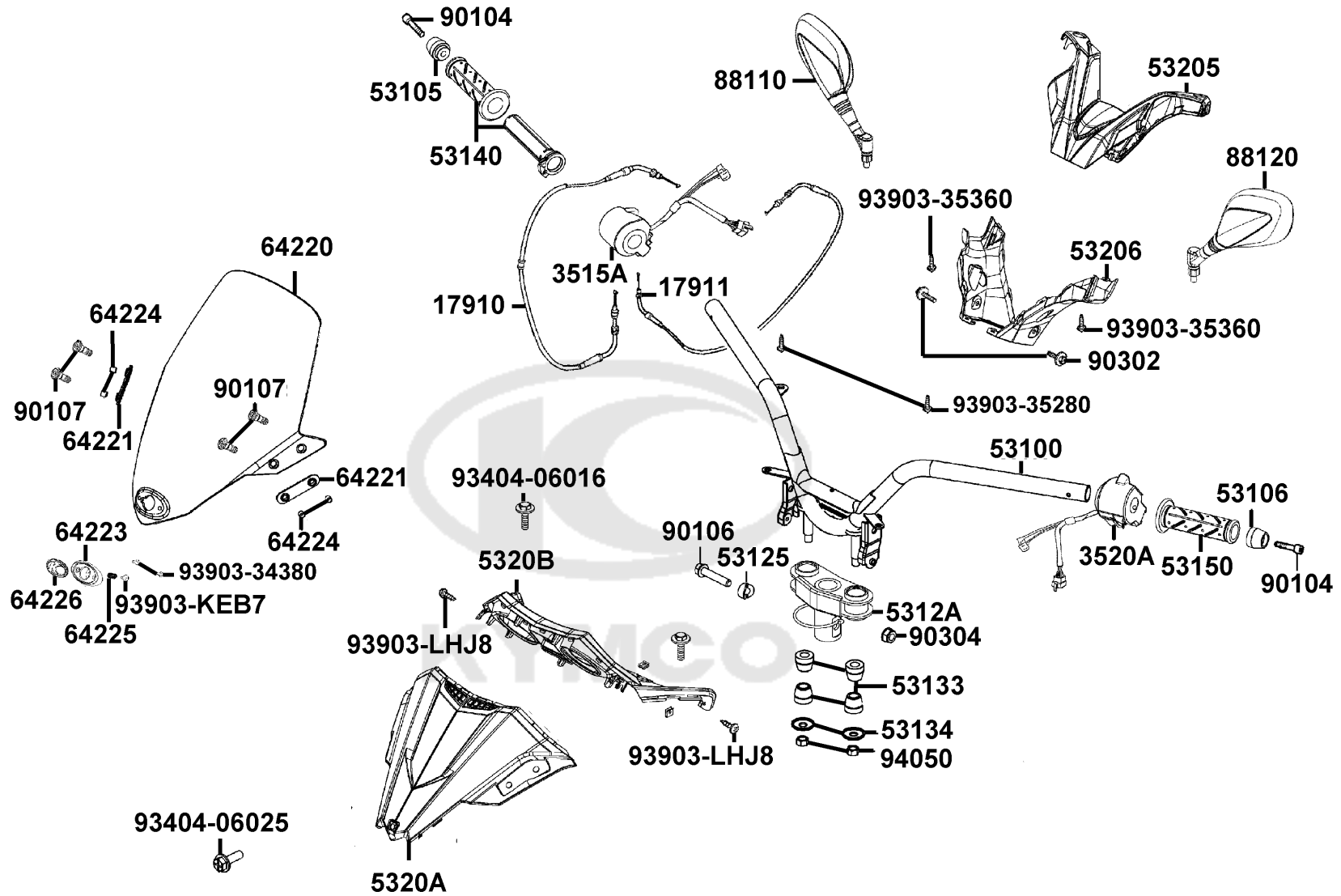

Sales mark	Ref no	Part no	Description	Reg description	Regd no	F03
	17910	17910-LEA7-C00	"CABLE A COMP..THROT"	"CABLE A COMP..THROT"	1	
	17911	17911-LEA7-C00	"CABLE B COMP. .THROT"	"CABLE B COMP. .THROT"	1	
	3515A	3515A-ACJ1-E00	SW ASSY RH HNDL COMP	SW ASSY RH HANDLE COMP	1	
	3520A	3520A-ABD2-C00	SW ASSY LH HANDLE COMP	SW ASSY LH HANDLE COMP	1	
	53100	53100-ABD2-E00	HANDLE PIPE COMP.	HANDLE PIPE COMP.	1	
	53105	53105-LEA7-C00	END R.HANDLE	END R.HANDLE	1	
	53106	53106-LEA7-C00	"END L.HANDLE"	"END L.HANDLE"	1	
	53125	53125-LEA7-C00	BOLT FLANGE	BOLT FLANGE	1	
	5312A	5312A-ABD2-E00	HOLDER COMP HANDLE	HOLDER COMP HANDLE	1	
	53133	53133-3H98-C00	RUBBER HANDLE CUSHION	RUBBER HANDLE CUSHION	4	
#	53134	53134-2C83-C01	HANDLE CUSHION WASHER	HANDLE CUSHION WASHER	2	
**	53205	53205-ABD2-C00	"COVER. HANDLE UP"	"COVER. HANDLE UP"	1	
**	53206	53206-ABD2-C00	COVER HANDLE RR	COVER HANDLE RR	1	
**	5320A	5320A-ABD2-C00	"ASSY..FR.METER COVER"	"ASSY..FR.METER COVER"	1	
**	5320B	5320B-ABD2-C01	"ASSY..METER COVER"	"ASSY..METER COVER"	1	
	64220	64220-ABD2-C00	WIND SCREEN	WIND SCREEN	1	
	64221	64221-LEA7-C00	RUBBER WIND SCREEN	RUBBER WIND SCREEN	2	
**	64223	64223-LEA7-C00	"PLUG. WIND SCREEN"	"PLUG. WIND SCREEN"	1	
	64224	64224-LEA7-C00	COLLAR WIND SCREEN	COLLAR WIND SCREEN	4	
	64225	64225-LEA7-E00	SPRING COSMETIC K-LOGO	SPRING COSMETIC K-LOGO	1	

F03

Handle Steering Handle Cover

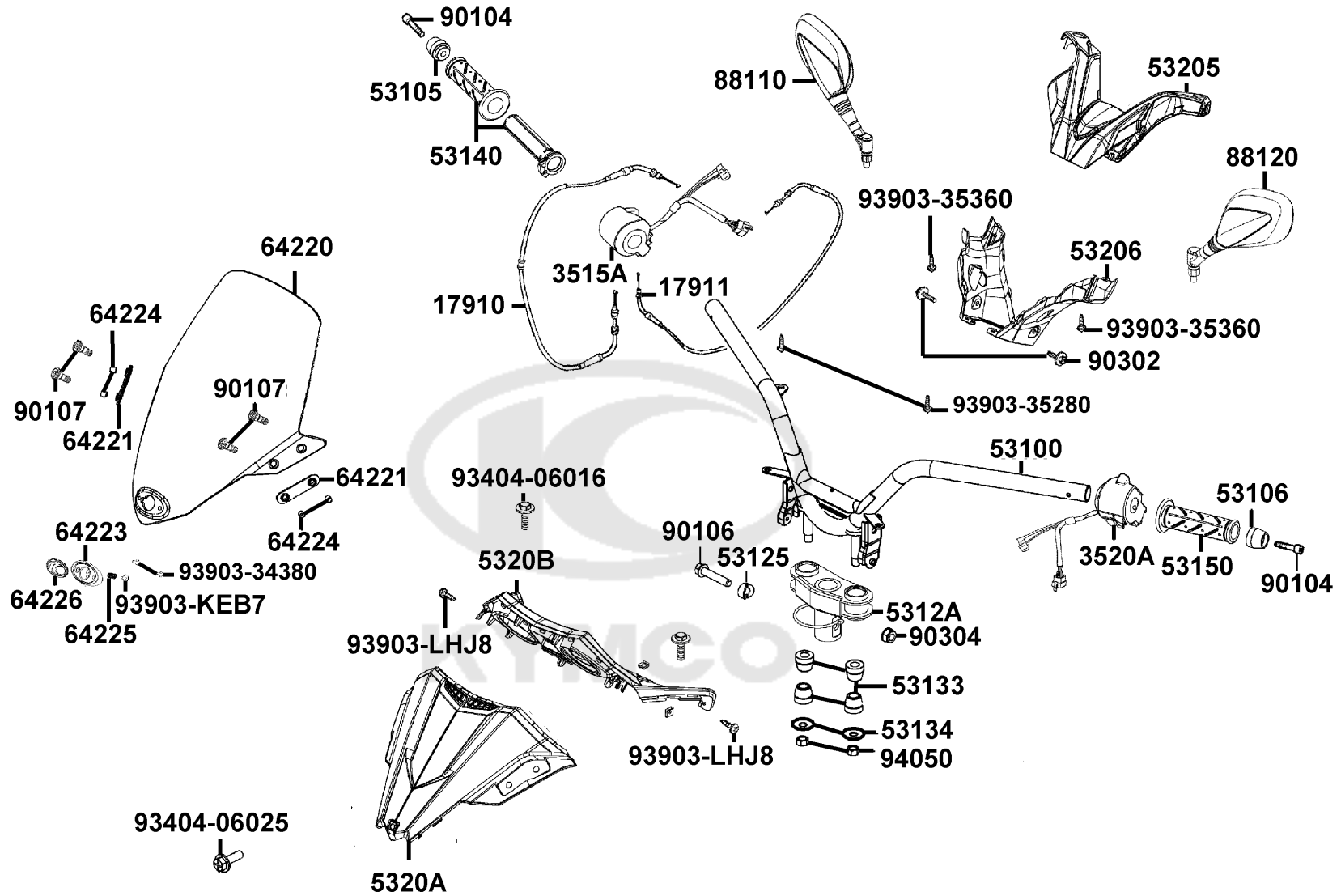

Sales mark	Ref no	Part no	Description	Reg description	Regd no	F03
	64226	64226-LEA7-E00	COSMETIC K-LOGO	COSMETIC K-LOGO	1	
**	88110	88110-ACJ1-E00	MIRROR ASSY R BACK	MIRROR ASSY R BACK	1	
**	88120	88120-ACJ1-E00	MIRROR ASSY L BACK	MIRROR ASSY L BACK	1	
	90104	90104-LEA7-E00	BOLT WASH M8*60	BOLT WASH M8*60	2	
	90106	90106-GEN5-901	BOLT FLANGE 10*50	BOLT FLANGE 10*50	1	
	90107	90107-LEA7-E00	BOLT SPECIAL 8MM	BOLT SPECIAL 8MM	4	
	90302	90302-GFY6-C00	BOLT-WASH 5*12	BOLT-WASH 5*12	2	
	90304	90304-GHE8-C00	NUT U 10MM (C)	NUT U 10MM (C)	1	
	93404-06016	93404-06016-07	BOTL WASHER 6*16	BOTL WASHER 6*16	2	
	93404-06025	93404-06025-06	BOLT WASHER 6*25	BOLT WASHER 6*25	1	
	93903-34380	93903-34380	SCREW TAPPING 4*12	SCREW TAPPING 4*12 (K)	2	
#	93903-35280	93903-35280-G	SCREW TAPPING 5*12 (K)	SCREW TAPPING 5*12 (KG)	2	
	93903-35360	93903-35360	SCREW TAPPING 5*16	SCREW TAPPING 5*16	2	
	93903-KEB7	93903-KEB7-900	SCREW WASHER 4*12	SCREW WASHER 4*12	1	
	93903-LHJ8	93903-LHJ8-900	SCREW TAPPING 5*14	SCREW TAPPING 5*14	4	
	94050	94050-ALD7-C10	NUT FLANGE 10MM (C)	NUT FLANGE 10MM (C)	1	

Brake Master Cylinder

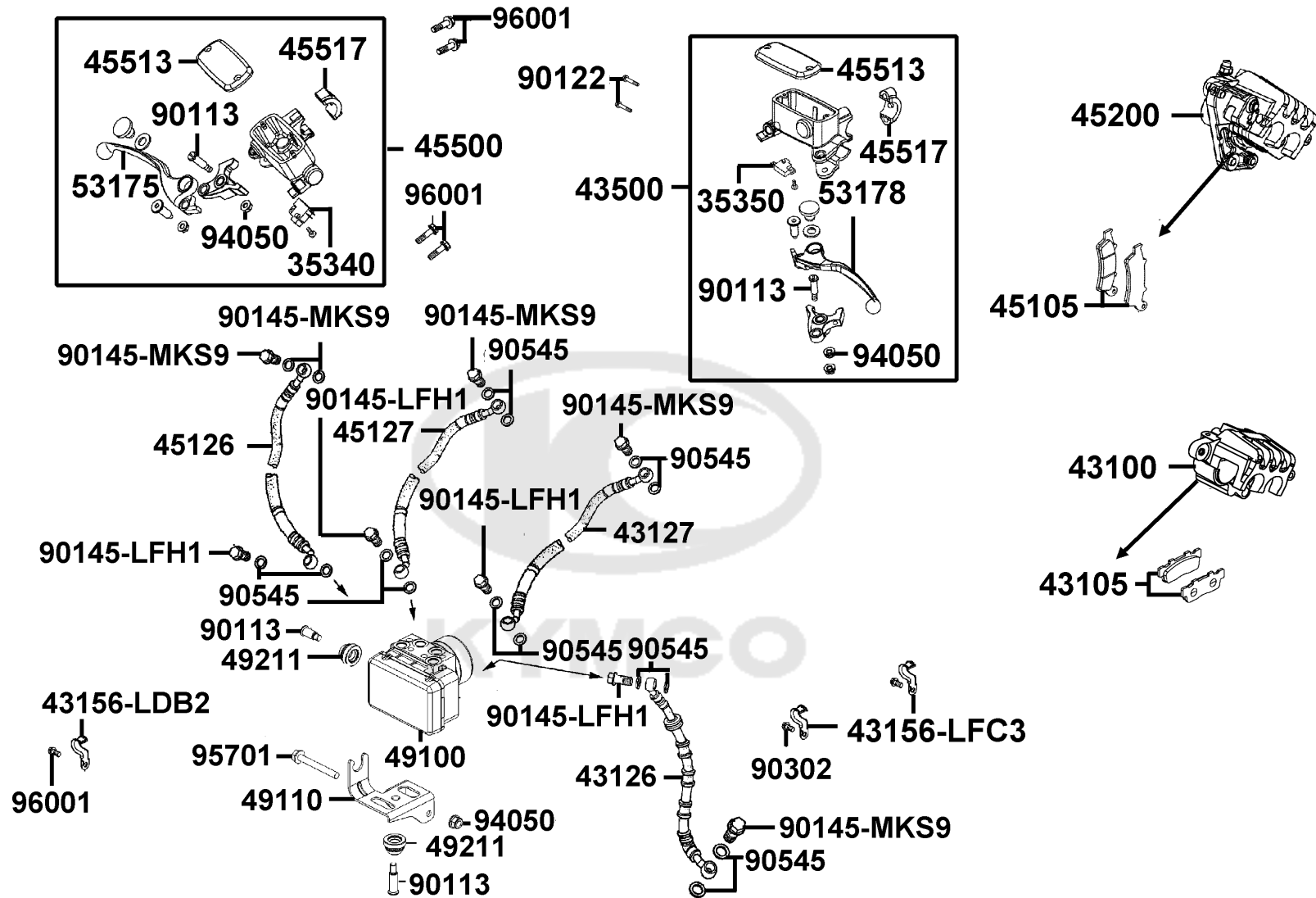

Sales mark	Ref no	Part no	Description	Reg description	Regd no	F04
	35340	35340-LKF5-E00	SW ASSY FR STOP	SW ASSY FR STOP	1	
	35350	35350-LKF5-E00	SW ASSY RR STOP	SW ASSY RR STOP	1	
**	43100	43100-LGE5-C01	CALIPER ASSYRR	CALIPER ASSYRR	1	
#	43105	43105-LGE5-406	PAD SET	PAD SET	1	
	43126	43126-ABD2-C01	"HOSE ASSY. RR BRK(ABS)"	"HOSE ASSY. RR BRK(ABS)"	1	
	43127	43127-ABD2-C01	"HOSE ASSY. M/C BRK. RH"	"HOSE ASSY. M/C BRK. RH"	1	
	43156-LDB2	43156-LDB2-C00	CLAMPER HOSE RR	CLAMPER HOSE RR	2	
	43156-LFC3	43156-LFC3-E10	CLAMPER HOSE RR	CLAMPER HOSE RR	1	
	43500	43500-LKG5-C00	M/C ASSY RR	M/C ASSY RR	1	
	45105	45105-LGE5-305	PAD SET	PAD ASSY	1	
	45126	45126-ABD2-C01	HOSE ASSY FR BRK	HOSE ASSY FR BRK	1	
	45127	45127-ABD2-C01	"HOSE ASSY. M/C BRK. LH"	"HOSE ASSY. M/C BRK. LH"	1	
**	45200	45200-LKG7-C01	CALIPER ASSY FR BRK	CALIPER ASSY FR BRK	1	
	45500	45500-LKG7-C00	M/C ASSY FR BRK	M/C ASSY FR BRK	1	
	45513	45513-LEA7-E00	CAP MASTER CYLINDER	CAP MASTER CYLINDER	1	
	45517	45517-LBA2-E00	HOLDER M/C	HOLDER M/C	1	
	49100	49100-ACD5-E01	MODULATOR ASSY ABS	MODULATOR ASSY ABS	1	
	49110	49110-LGE5-C01	STAY ABS	ABS STAY	1	
	49211	49211-LFH1-E00	RUBBER BUSH	RUBBER BUSH	2	
# **	53175	53175-LKF5-C00	LEVER R STRG HANDLE	LEVER R STRG HANDLE	1	

Brake Master Cylinder

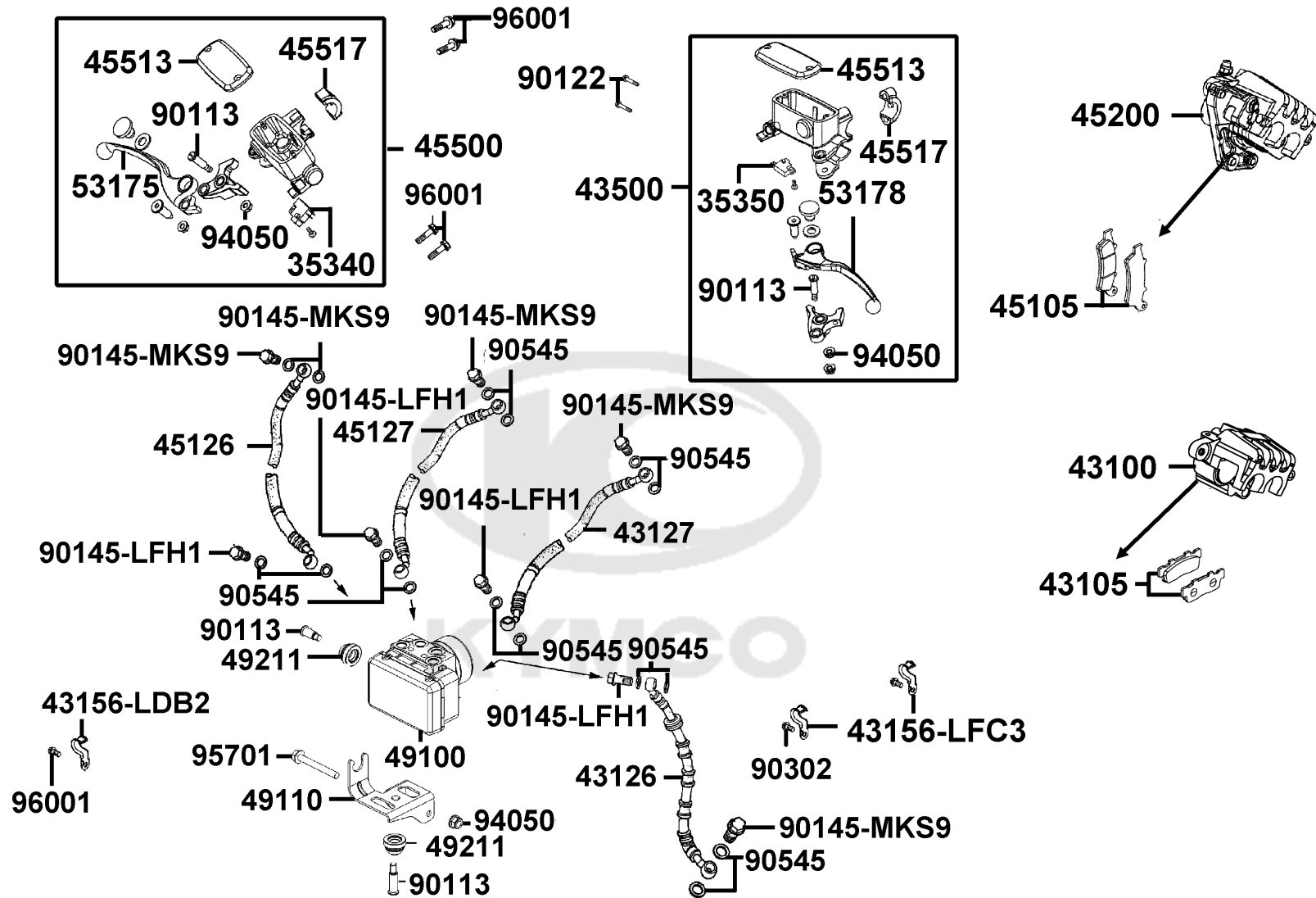

Sales mark	Ref no	Part no	Description	Reg description	Regd no	F04
# **	53178	53178-LKF5-C00	LEVER L STRG HANDLE	LEVER L STRG HANDLE	1	
	90113	90113-LGE5-E01	BOLT FLANGE 6*20 ABS	BOLT FLANGE 6X20 ABS	2	
	90122	90122-LEA7-E00	BOLT FLANGE 10X42	BOLT FLANGE 10X42	1	
	90145-LFH1	90145-LFH1-E00	OIL BOLT 10x22	OIL BOLT 10X22	4	
	90145-MKS9	90145-MKS9-61A	OIL BOLT 10*22	OIL BOLT 10*22	4	
#	90302	90302-LLB1-C01	BOLT-WASH 5*12	"BOLT-WASHER,5*12"	1	
#	90545	90545-3L00-C00	WASHER OIL BOLT	WASHER OIL BOLT	1	
	94050	94050-06060	NUT FLANGE 6MM	NUT FLANGE 6MM	3	
	95701	95701-06050-06	BOLT FLANGE 6*50	BOLT FLANGE 6*50	2	
	96001	96001-06012-06	BOLT FLANGE SH 6*12	BOLT FLANGE SH 6*12	4	

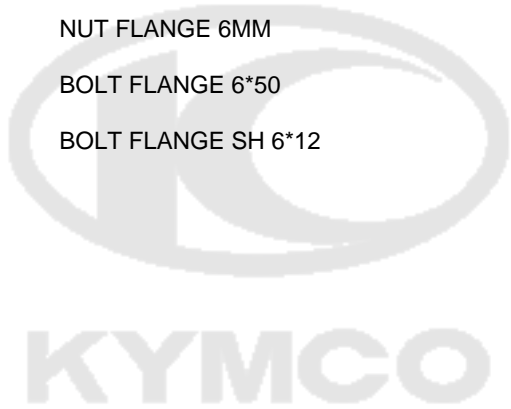

F05

Front Cover Front Fender

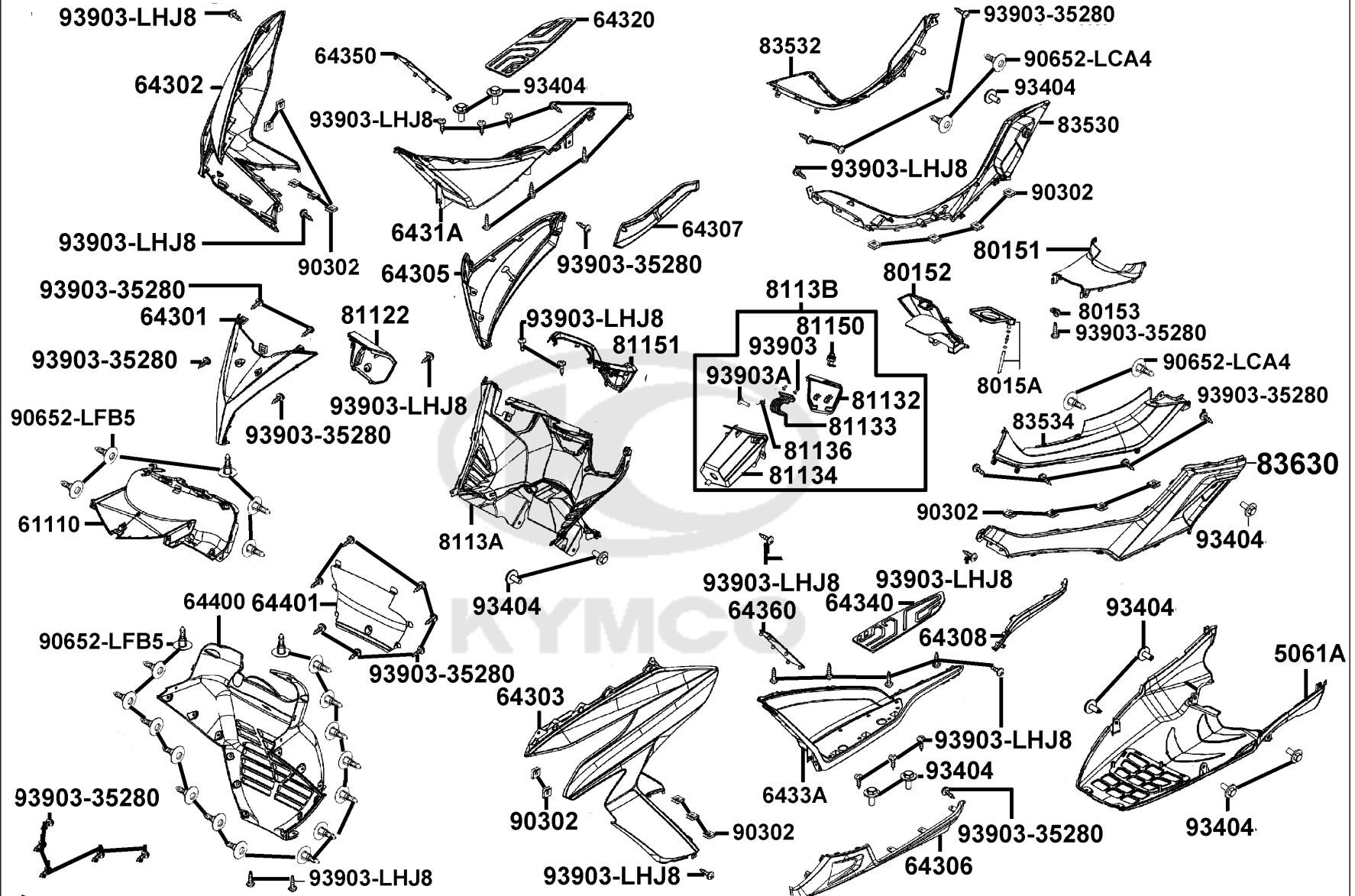

Sales mark	Ref no	Part no	Description	Reg description	Regd no	F05
**	5061A	5061A-ABD2-C00	"ASSY.. UNDER COVER"	"ASSY.. UNDER COVER"	1	
**	61110	61110-ABD2-C00	"INNER FENDER. FRONT"	"INNER FENDER. FRONT"	1	
**	64301	64301-ABD2-C00	"COVER. FRONT"	"COVER. FRONT"	1	
**	64302	64302-ABD2-C00	MOLDING. R SIDE	MOLDING. R SIDE	1	
**	64303	64303-ABD2-C00	MOLDING. L SIDE	MOLDING. L SIDE	1	
**	64305	64305-ABD2-C00	SKIRT R SIDE	SKIRT R SIDE	1	
**	64306	64306-ABD2-C00	"SKIRT A. L SIDE"	"SKIRT A. L SIDE"	1	
**	64307	64307-ABD2-C00	COVER R SIDE MOLD	COVER R SIDE MOLD	1	
**	64308	64308-ABD2-C00	COVER L SIDE MOLD	COVER L SIDE MOLD	1	
**	6431A	6431A-ABD2-C00	"ASSY.. PANEL R FLOOR"	"ASSY.. PANEL R FLOOR"	1	
**	64320	64320-ABD2-C00	MAT ,R FLOOR	MAT ,R FLOOR	1	
**	6433A	6433A-ABD2-C00	"ASSY.. PANEL L FLOOR"	"ASSY.. PANEL L FLOOR"	1	
**	64340	64340-ABD2-C00	"MAT .L FLOOR"	"MAT .L FLOOR"	1	
**	64350	64350-ABD2-C00	"MAT .R LEG SHIELD"	"MAT .R LEG SHIELD"	1	
**	64360	64360-ABD2-C00	"MAT .L LEG SHIELD"	"MAT .L LEG SHIELD"	1	
**	64400	64400-ABD2-C00	"COWL. UNDER"	"COWL. UNDER"	1	
**	64401	64401-ABD2-C00	"MESH.UNDER COWL"	MESH,UNDER COWL	1	
**	80151	80151-ABD2-C00	"COVER. CENTER"	"COVER. CENTER"	1	
**	80152	80152-ABD2-C00	"LID. FUEL CAP MAINT."	"LID. FUEL CAP MAINT."	1	
**	80153	80153-ABD2-C00	"STAY.FUEL COVER"	"STAY.FUEL COVER"	1	

F05

Front Cover Front Fender

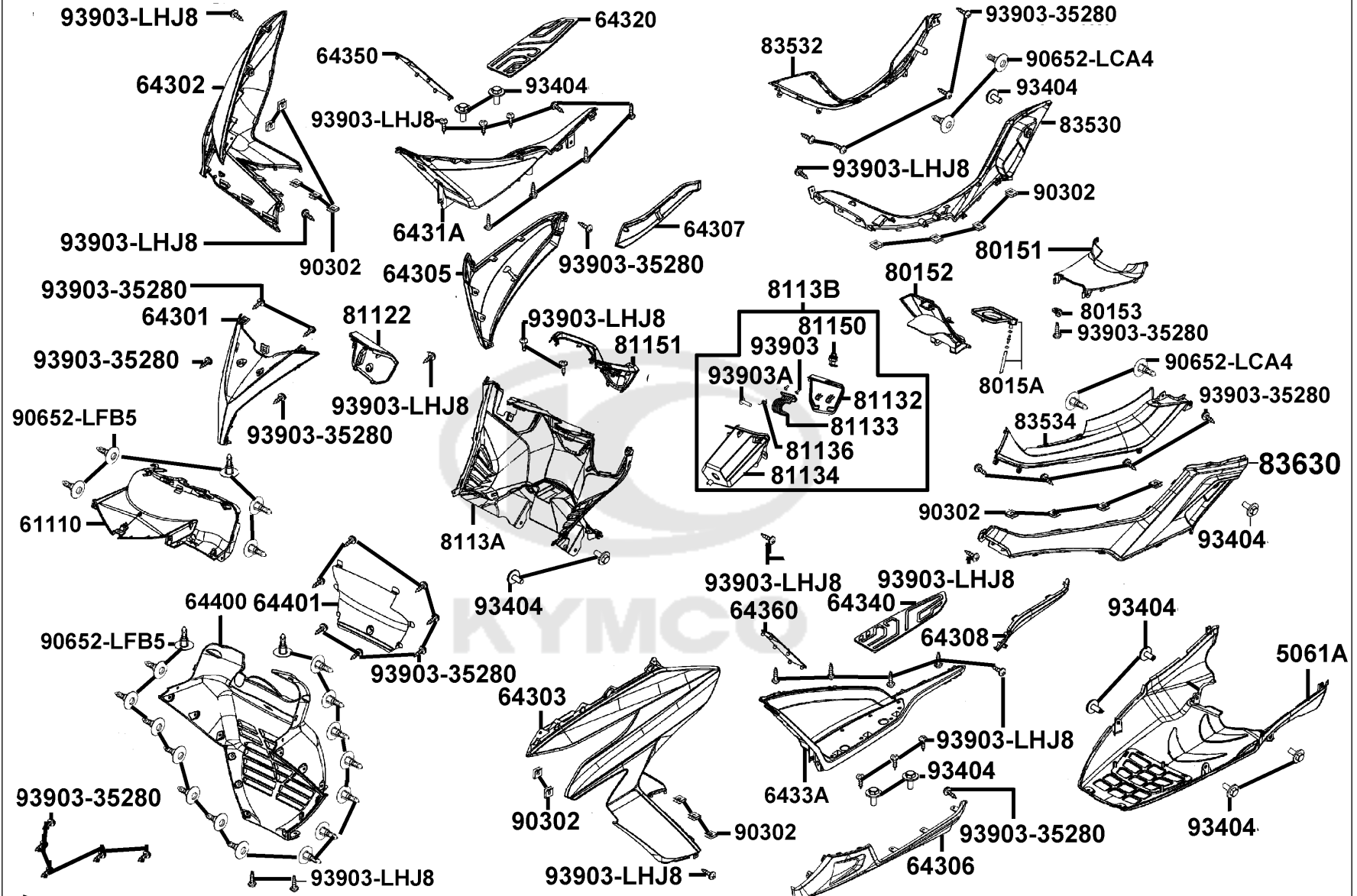

Sales mark	Ref no	Part no	Description	Reg description	Regd no	F05
	8015A	8015A-ABD2-C00	"TRAY ASSY..FUEL CAP"	"TRAY ASSY..FUEL CAP"	1	
**	81122	81122-ABD2-C00	"LID. RESERVE TANK"	"LID. RESERVE TANK"	1	
	81132	81132-ABD2-C00	LID L FR INNER BOX	LID L FR INNER BOX	1	
	81133	81133-ABD2-C00	HINGE LID L FR INNR BOX	HINGE LID L FR INNR BOX	1	
	81134	81134-ABD2-C00	BOX L FR INNER BOX	BOX L FR INNER BOX	1	
#	81136	81136-LEA7-E00	SPRING FR INNER BOX L	SPRING FR INNER BOX L	1	
**	8113A	8113A-ABD2-C00	"ASSY.. LEG SHIELD"	"ASSY.. LEG SHIELD"	1	
**	8113B	8113B-ABD2-C00	"BOX ASSY..L FRONT"	"BOX ASSY..L FRONT"	1	
	81150	81150-ZZA6-E00	LOCKLESS ASSY	LOCKLESS ASSY	1	
**	81151	81151-ABD2-C00	"COVER.KEYNDLE"	"COVER.KEYNDLE"	1	
**	83530	83530-ABD2-C00	BOARD A. R SIDE	BOARD A. R SIDE	1	
**	83532	83532-ABD2-C00	"BOARD B. R SIDE"	"BOARD B. R SIDE"	1	
**	83534	83534-ABD2-C00	BOARD B. L SIDE	BOARD B. L SIDE	1	
**	83630	83630-ABD2-C00	BOARD A. L SIDE	BOARD A. L SIDE	1	
	90302	90302-LKB9-C00	NUT SPRING 5MM	NUT SPRING 5MM	48	
	90652-LCA4	90652-LCA4-C10	CLIP MUDGUARD	CLIP MUDGUARD	4	
	90652-LFB5	90652-LFB5-C00	"CLIP,MUDGUARD"	"CLIP,MUDGUARD"	18	
	93404	93404-06016-07	BOTL WASHER 6*16	BOTL WASHER 6*16	1	
	93903	93903-25260	SCREW TAPPING 5X12	SCREW TAPPING 5X12	1	
	93903A	93903-34760	SCREW TAPPING 4*30	SCREW TAPPING 4*30	1	

F05

Front Cover Front Fender

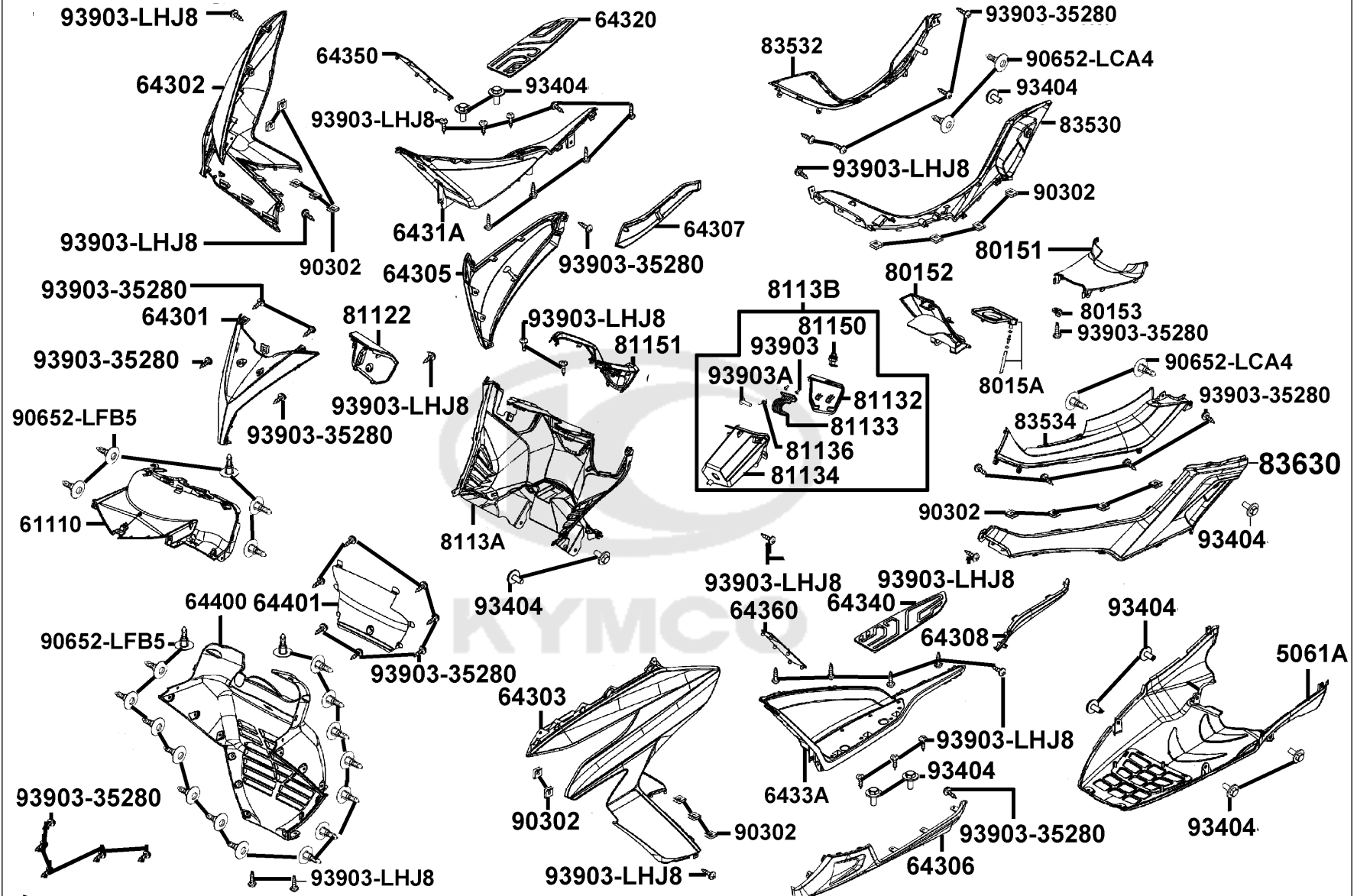

Sales mark	Ref no	Part no	Description	Reg description	Regd no	F05
------------	--------	---------	-------------	-----------------	---------	------------

#	93903-35280	93903-35280-G	SCREW TAPPING 5*12 (K)	SCREW TAPPING 5*12 (KG)	1	
	93903-LHJ8	93903-LHJ8-900	SCREW TAPPING 5*14	SCREW TAPPING 5*14	45	



F06

Stem Steering Front Cushion

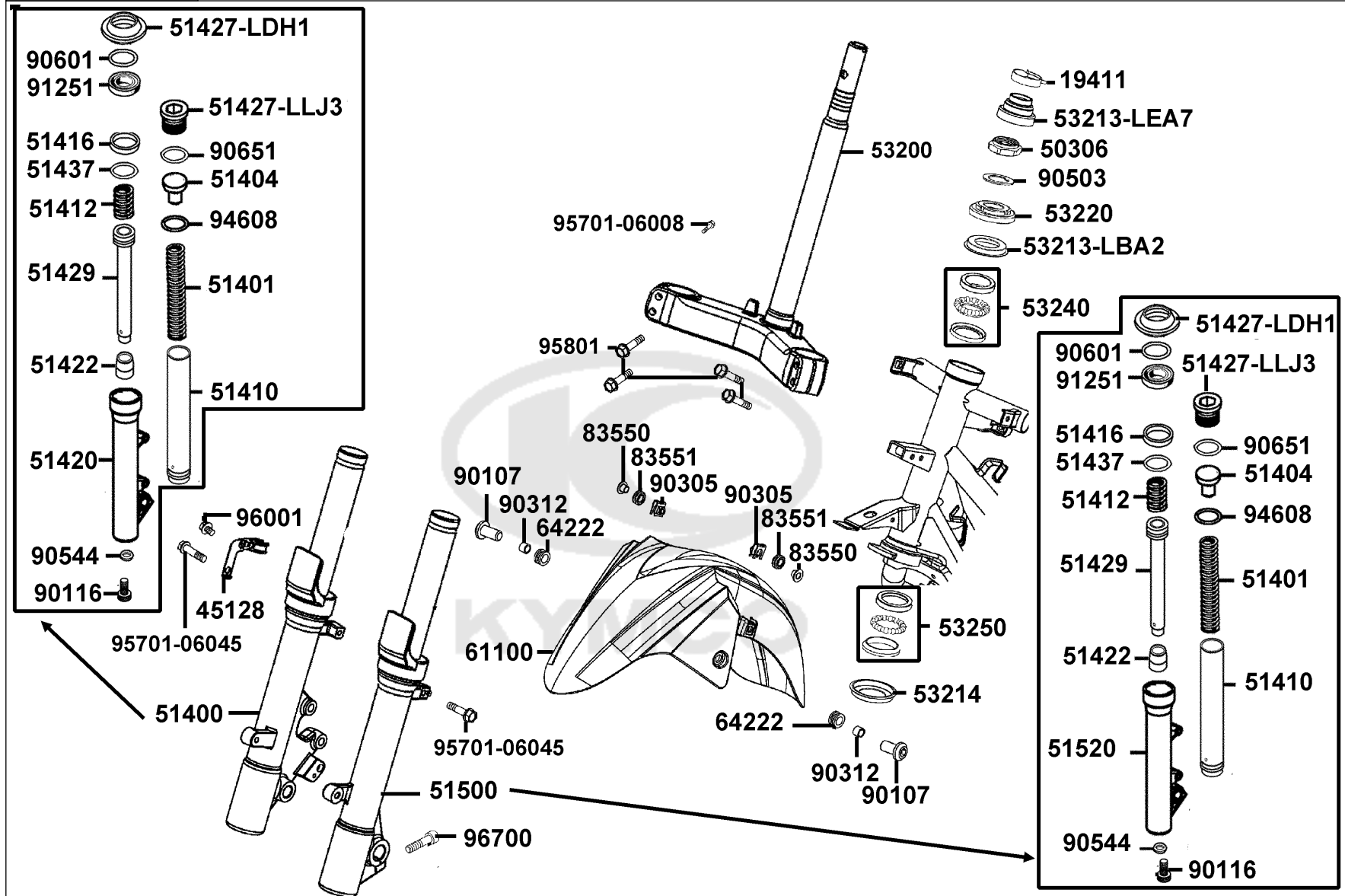

Sales mark	Ref no	Part no	Description	Reg description	Regd no	F06
	19411	19411-LFG2-C00	"CLIP. HOSE"	"CLIP. HOSE"	1	
	45128	45128-ABD2-C00	CLAMPER FR BRK HOSE	CLAMPER FR BRK HOSE	1	
	50306	50306-1F96-C00	NUT STRG STEM LOCK	NUT STRG STEM LOCK	1	
**	51400	51400-ABD2-E00	FORK ASSY RH FR	FORK ASSY RH FR	1	
	51401	51401-ABD2-E00	SPRING	SPRING	1	
	51404	51404-LDH1-C00	SPRING COLLAR	SPRING COLLAR	1	
	51410	51410-LEA7-C00	FORK PIPE COMP	FORK PIPE COMP	1	
	51412	51412-LLJ3-C00	REBOUND SPRING	REBOUND SPRING	1	
	51416	51416-LDH1-C00	GUIDE BUSH	GUIDE BUSH	1	
**	51420	51420-ABD2-C00	BOTTOM CASE R	BOTTOM CASE R	1	
	51422	51422-KED9-C00	OIL LOCK PIECE	OIL LOCK PIECE	1	
	51427-LDH1	51427-LDH1-C00	DUST SEAL	DUST SEAL	1	
	51427-LLJ3	51427-LLJ3-C00	FORK BOLT CAP	FORK BOLT CAP	1	
	51429	51429-ABD2-E00	PIPE SEAT COMP	PIPE SEAT COMP	1	
	51437	51437-LDH1-C00	PISTON RING	PISTON RING	1	
**	51500	51500-ABD2-E00	FORK ASSY LH FR	FORK ASSY LH FR	1	
**	51520	51520-ABD2-C00	BOTTOM CASE L	BOTTOM CASE L	1	
	53200	53200-ACD5-C00	"STEM COMP.. STRG"	"STEM COMP.. STRG"	1	
	53213-LBA2	53213-LBA2-C00	DUST SEAL STRG HEAD TOP	DUST SEAL STRG HEAD TOP	1	
	53213-LEA7	53213-LEA7-C00	"DUST SEAL. STRG"	"DUST SEAL. STRG"	1	

F06

Stem Steering Front Cushion

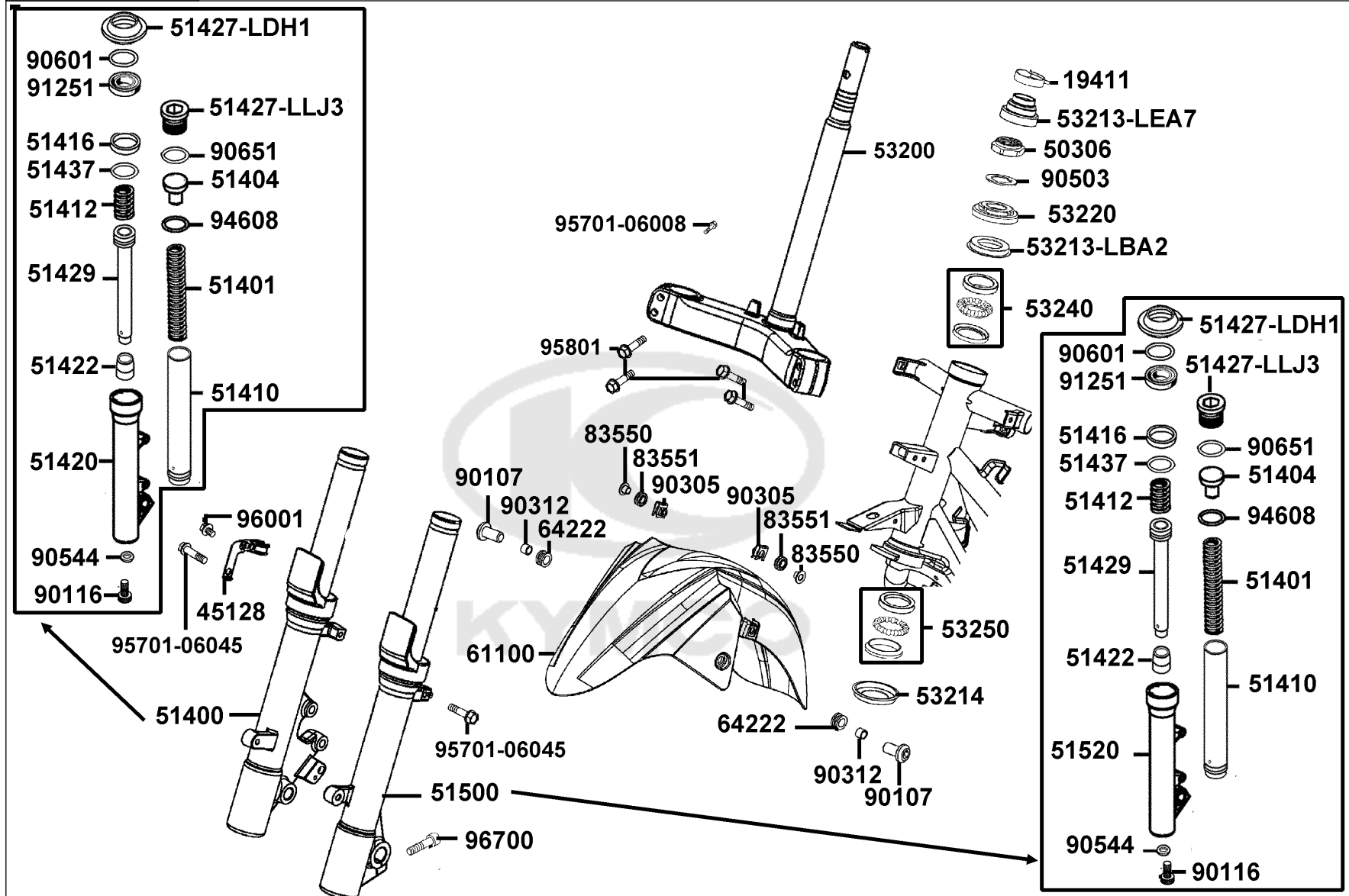

Sales mark	Ref no	Part no	Description	Reg description	Regd no	F06
	53214	53214-LBA2-C00	DUST SEAL STRG HEAD BOT	DUST SEAL STRG HEAD BOT	1	
	53220	53220-LBA2-E00	THREAD COMP STRG HEAD TOP	THREAD COMP STRG HEAD TOP	1	
	53240	53240-LEA7-90A	BEARING TOP STRG (mark:TP1)	BEARING TOP STRG	1	
	53250	53250-LEA7-90A	BEARING BOT STRG (mark:TP1)	BEARING BOT STRG	1	
**	61100	61100-ABD2-C00	FENDER. FRONT	FENDER. FRONT	1	
	64222	64222-LLJ3-C00	RUBBER WIND SCREEN	RUBBER WIND SCREEN	2	
	83550	83550-KEC8-C00	COLLAR SET METER	COLLAR	2	
	83551	83551-KEC8-C10	GROMMET COVER	GROMMET COVER	2	
#	90107	90107-LEA7-C01	BOLT SPECIAL 8*26	BOLT SPECIAL 8*26	1	
	90116	90116-KEC8-C00	SOCKET BOIT	SOCKET BOIT	1	
	90305	90305-LBA2-C00	"NUT.CLIP 6MM"	"NUT.CLIP 6MM"	2	
	90312	90312-LLJ3-C00	COLLAR WIND SCREEN	COLLAR WIND SCREEN	2	
	90503	90503-LEA7-C00	WASHER STRG STEM NUT	WASHER STRG STEM NUT	1	
	90544	90544-KEC8-C00	PACKING	PACKING	1	
	90601	90601-LLJ3-C00	OIL SEAL STOPPER RING	RING OIL-SEAL STOPPER	1	
	90651	90651-LLJ3-C00	STOPPER RING	STOPPER RING	1	
	91251	91251-LLJ3-C00	OIL SEAL	OIL SEAL	1	
	94608	94608-LLJ3-C00	O-RING	O-RING	1	
	95701-06008	95701-06008-07	BOLT FLANGE 6*8 (K)	BOLT FLANGE 6*8 (K)	1	
	95701-06045	95701-06045-06	BOLT FLANGE 6*45	BOLT FLANGE 6*45	2	

F06

Stem Steering Front Cushion

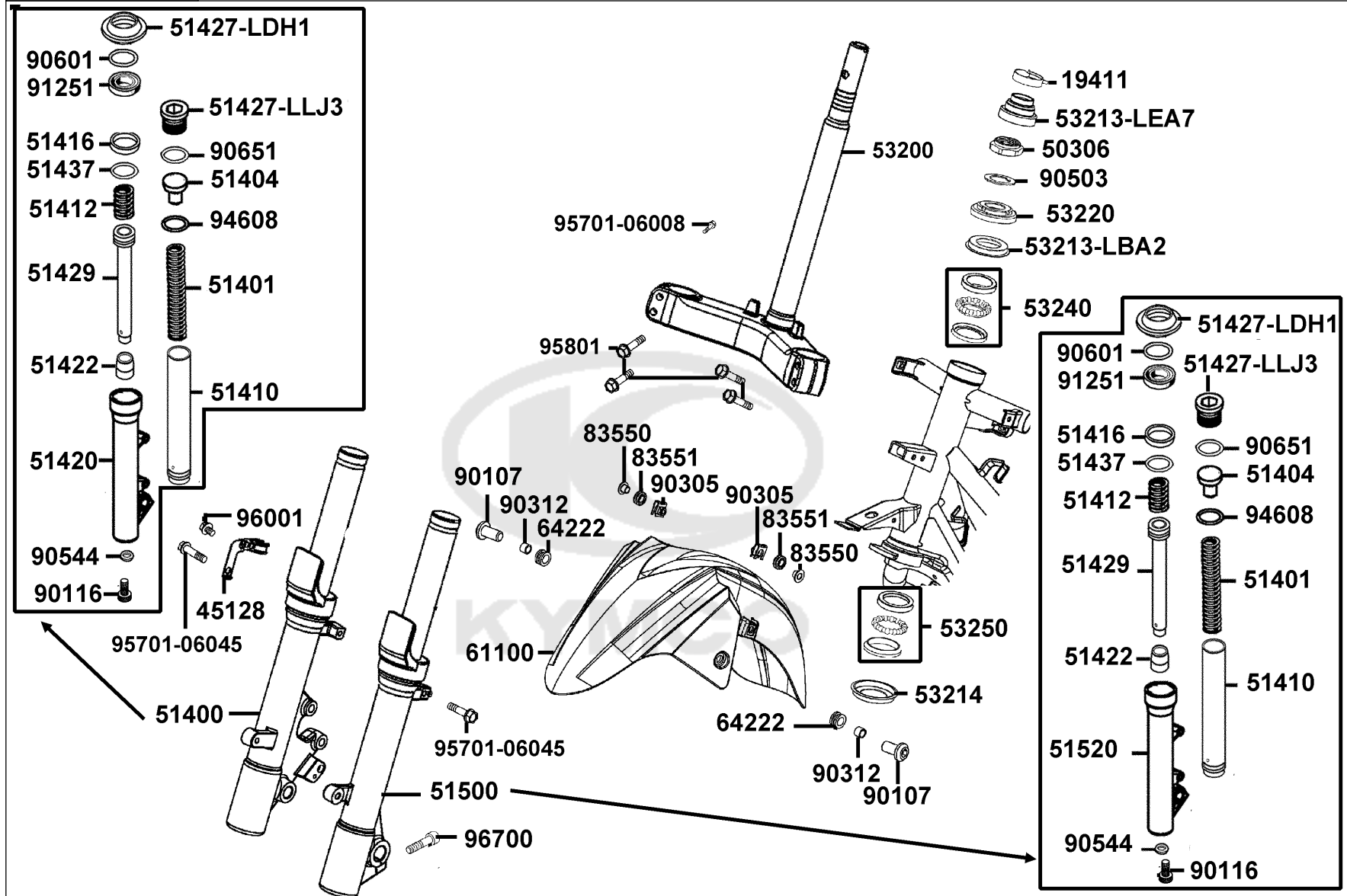

Sales mark	Ref no	Part no	Description	Reg description	Regd no	F06
------------	--------	---------	-------------	-----------------	---------	------------

95801		95801-08040-08G	BOLT FLANGE 8*40	BOLT FLANGE 8*40	1	F06
96001		96001-06012-06	BOLT FLANGE SH 6*12	BOLT FLANGE SH 6*12	1	
96700		96700-KED9-C00	SOCKET BOLT 8*30 (G)	SOCKET BOLT 8*30 (G)	1	



F07

Front Wheel

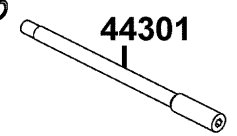
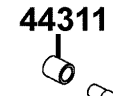
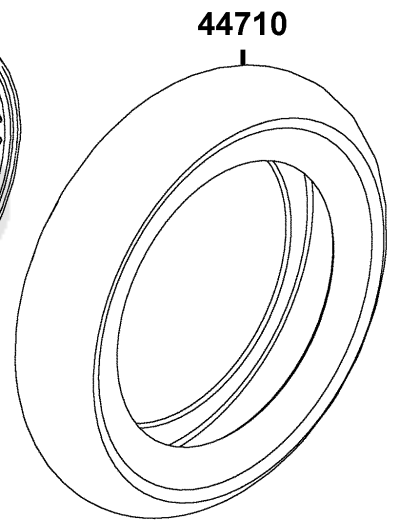
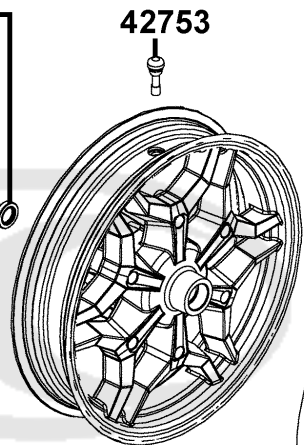
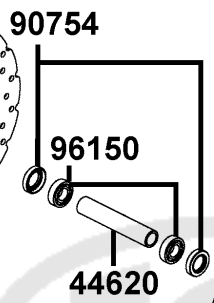
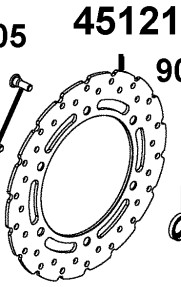
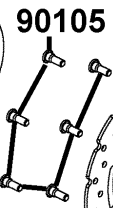
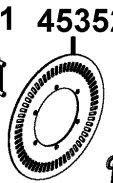
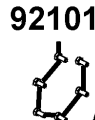
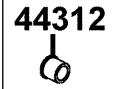

KYMCO

Sales mark	Ref no	Part no	Description	Reg description	Regd no	F07
	42753	42753-0F06-C00	VALAE RIM	VALAE RIM	1	
	44301	44301-LEA7-E00	AXLE FR WHEEL M14*282MM	AXLE FR WHEEL 14*282	2	
	44311	44311-LEA7-C00	COLLAR FR AXLE SIDE	COLLAR FR AXLE SIDE	1	
	44312	44312-LEA7-C00	COLLAR FR AXLE SIDE A	COLLAR FR AXLE SIDE A	1	
**	44601	44601-ABD2-E30	WHEEL FR CAST	WHEEL FR CAST	1	
	44620	44620-LEA7-C00	COLLAR FR DIST	COLLAR FR DIST	1	
	44710	44710-ABD2-C00	"TIRE ASSY. FR"	"TIRE ASSY. FR"	1	
	45121	45121-ABD2-C00	"DISK. FR BRAKE"	"DISK. FR BRAKE"	1	
	45352	45352-ABD2-900	TOOTHED RING SENSOR	TOOTHED RING SENSOR	1	
	90105	90105-LEA7-E00	BOLT FR DISK 8x30	BOLT FR DISK 8X30	5	
	90754	90754-LLJ3-C00	DUST SEAL 22X32X7	DUST SEAL 22X32X7	2	
	92101	92101-05012-0H	BOLT HEX 5*12	BOLT HEX 5*12	1	
	96150	96150-60020-10	BEARING BALL RADIAL 6002	BEARING BALL RADIAL 6002	2	

F08

Rear Wheel

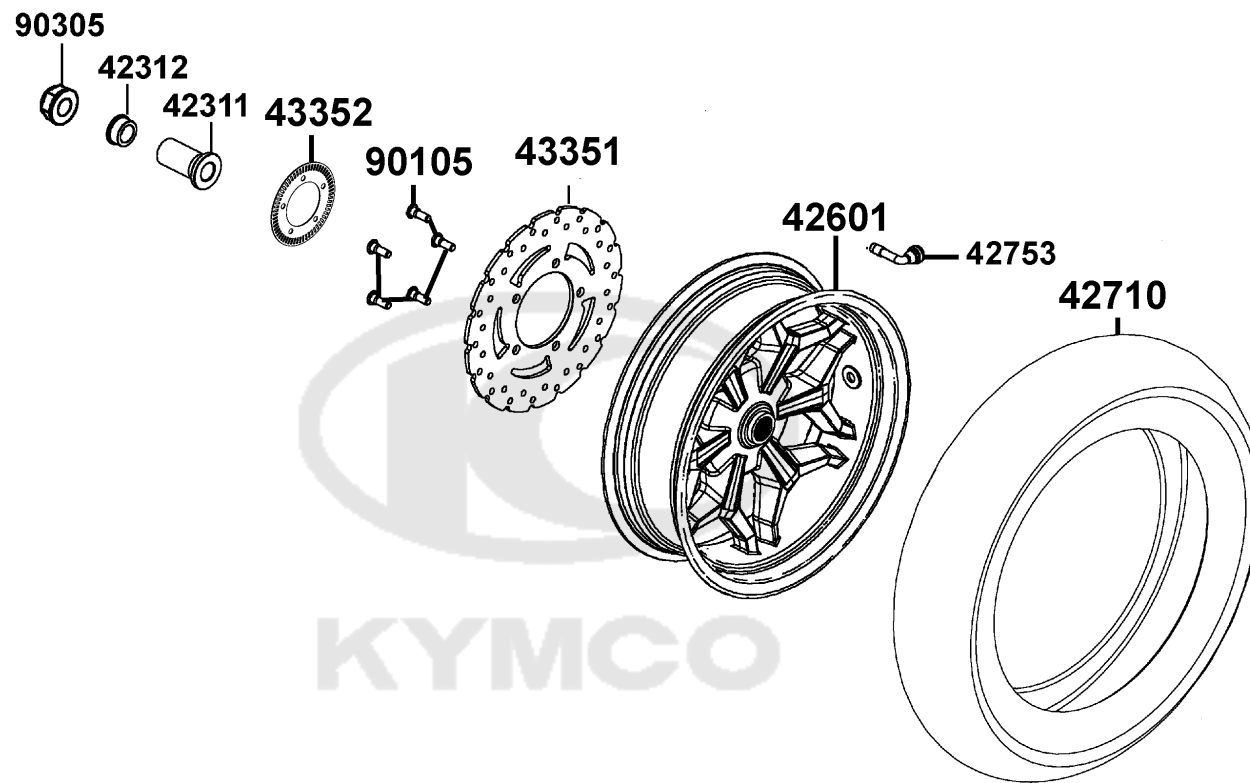

Sales mark	Ref no	Part no	Description	Reg description	Regd no	F08
	42311	42311-ABD2-C00	COLLAR RR PANDL SIDE	COLLAR RR PANDL SIDE	1	
	42312	42312-LEA7-C00	"COLLAR. RR AXLE SIDE"	"COLLAR. RR AXLE SIDE"	1	
**	42601	42601-ABD2-E30	WHEEL COMP RR CAST	WHEEL COMP RR CAST	1	
	42710	42710-ABD2-C00	"TIRE ASSY. RR"	"TIRE ASSY. RR"	1	
	42753	42753-0F06-C00	VALAE RIM	VALAE RIM	1	
	43351	43351-ABD2-C00	DISK RR BRK	DISK FR BRK	1	
	43352	43352-LEA7-E01	TOOTHED RING SENSOR	READ PLATE RR	1	
	90105	90105-KCR3-001	BOLT FR DISK 8*24	BOLT FR DISK 8*24	1	
	90305	90305-KKAK-900	NUT U 16MM	NUT U 16MM	1	



F09

Seat

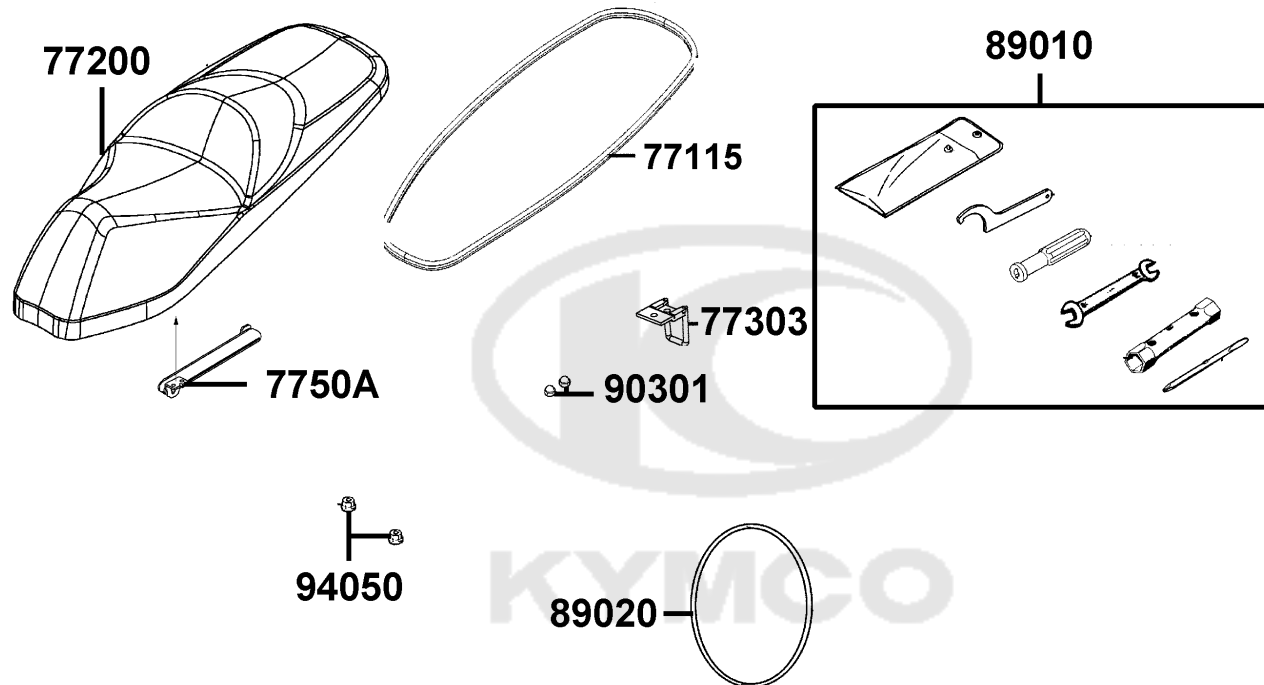

Sales mark	Ref no	Part no	Description	Reg description	Regd no	F09
#	77115	77115-ABD2-C00	RUBBER SEAL	RUBBER SEAL	2	
**	77200	77200-ACJ1-E01	SEAT ASSY	SEAT ASSY	1	
	77303	77303-ZZA6-C00	HINGE RR SEAT	HINGE RR SEAT	1	
	7750A	7750A-ZZA6-C00	ASSY GAS DAMPER	ASSY GAS DAMPER	1	
	89010	89010-ABD2-C00	TOOL SET	TOOL SET	1	
	89020	89020-KKC4-C00	BAND TOOL SET	BAND TOOL SET	1	
	90301	90301-6C93-C00	NUT 6MM OPENSTAY	NUT 6MM OPENSTAY	1	
	94050	94050-06080	NUT FLANGE 6MM	NUT FLANGE 6MM	2	



F10

Fuel Tank

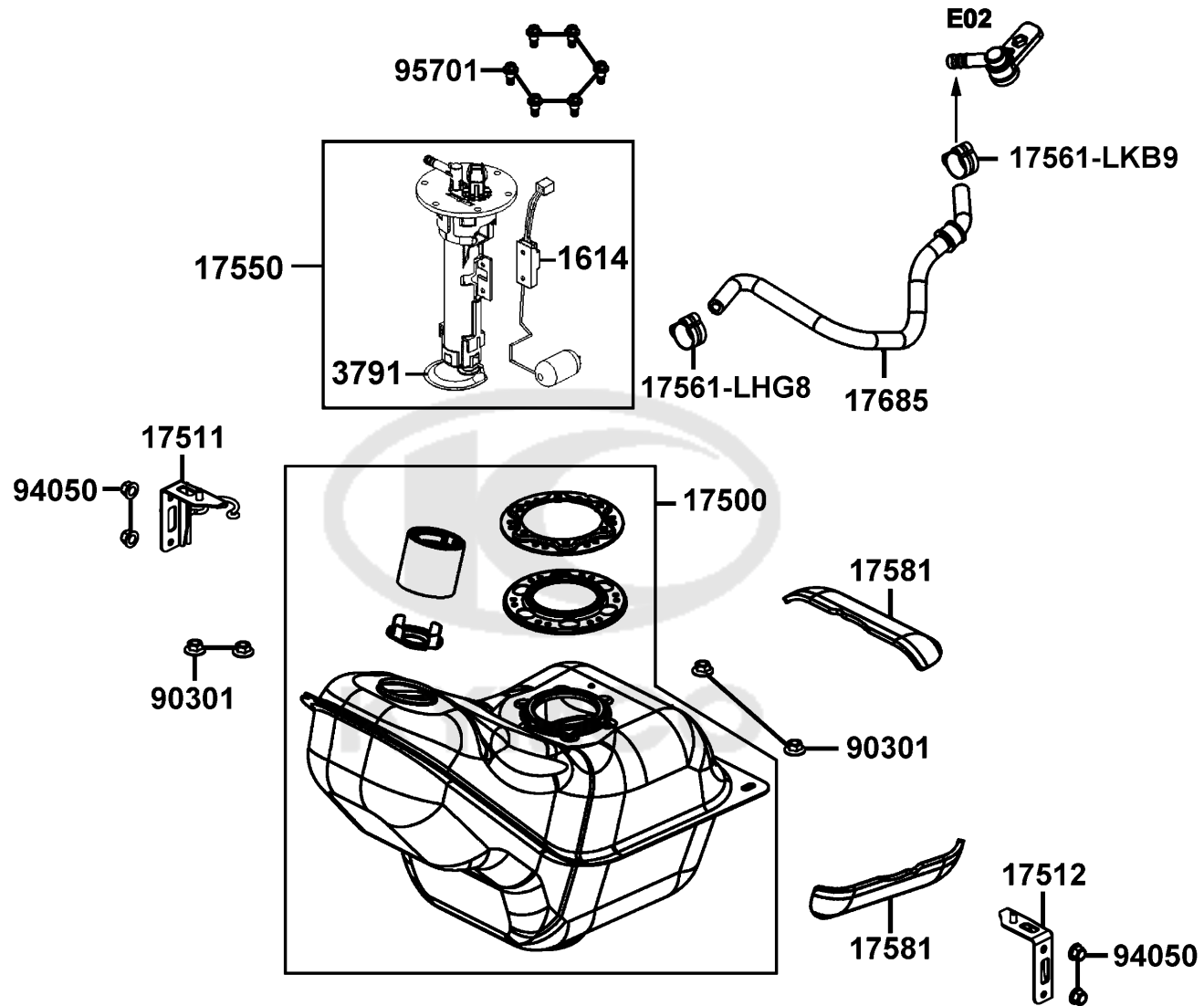

Sales mark	Ref no	Part no	Description	Reg description	Regd no	F10
	1614	1614-A22C-0000-Y	FUEL LEVER SENSOR COMP	FUEL LEVER SENSOR COMP	1	
	17500	17500-ABD2-C00	TANK COMP FUEL	TANK COMP FUEL	1	
	17511	17511-ABD2-C00	"STAY R.FUEL TANK"	"STAY R.FUEL TANK"	1	
	17512	17512-ABD2-C00	STAY L FUEL TANK	STAY L FUEL TANK	1	
	17550	17550-LEA7-800	FUEL PUMP MODULE ASSY	FUEL PUMP ASSY	1	
	17561-LHG8	17561-LHG8-E00	CLIP 13.0	CLIP 13	1	
	17561-LKB9	17561-LKB9-900	CLIP 12.5	CLIP 12.5	1	
	17581	17581-LEA7-C00	"SPONGE.FUEL TANK"	"SPONGE.FUEL TANK"	2	
	17685	17685-ABD2-C00	"TUBE. FUEL COMP"	"TUBE. FUEL COMP"	1	
	3791	3791-HN80-0000	FILTER COMP	FILTER COMP	1	
#	90301	90301-6D34-C01	NUT FLANGE 6MM(C)	NUT FLANGE 6MM(C)	4	
	94050	94050-06060	NUT FLANGE 6MM	NUT FLANGE 6MM	4	
	95701	95701-LDF2-800	BOLT FLANGE 5*6.5	BOLT FLANGE 5*6.5	1	

F11

Battery

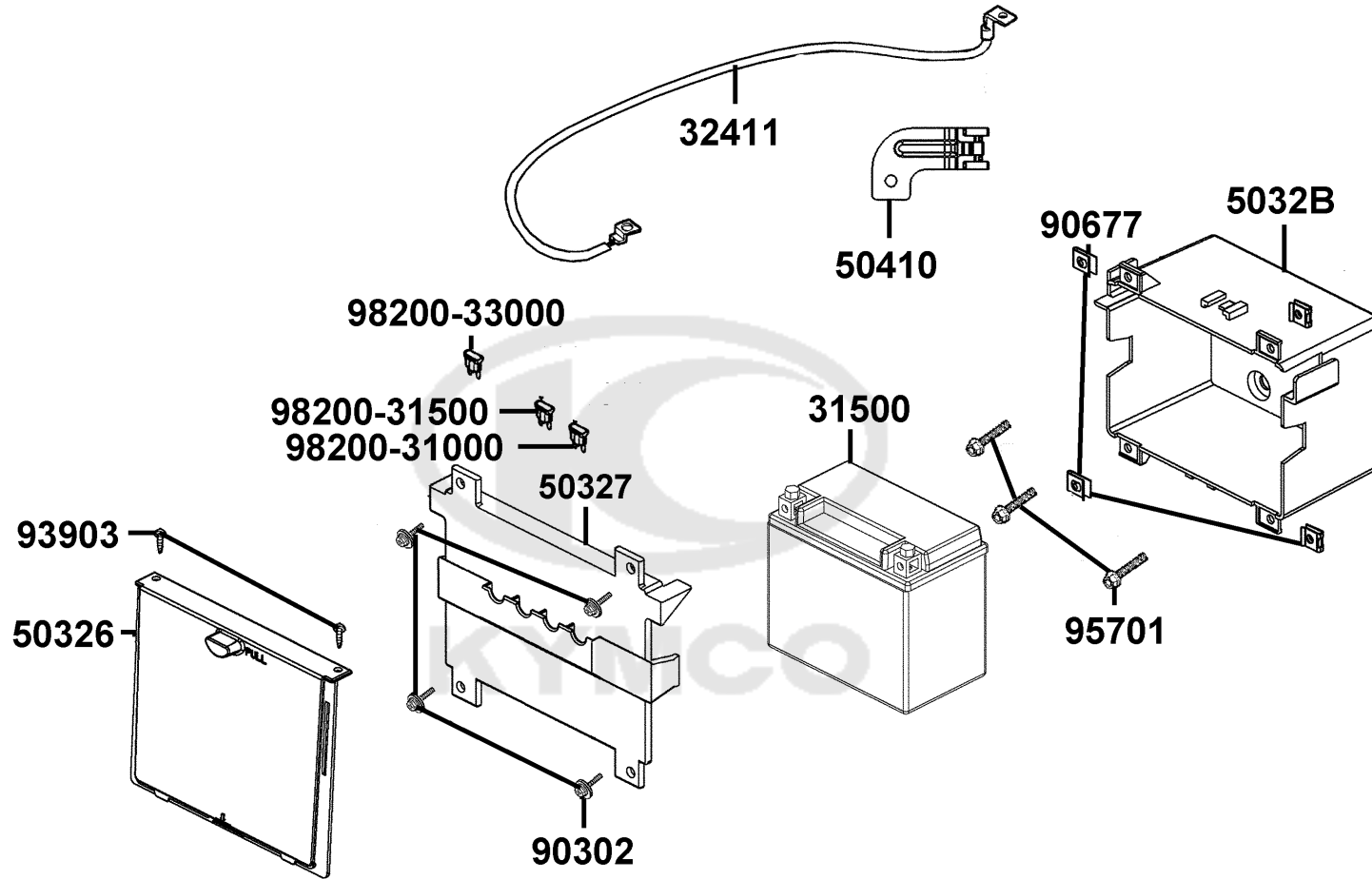

Sales mark	Ref no	Part no	Description	Reg description	Regd no	F11
#	31500	31500-KHE7-EZ0	BATTERY YT12-4	BATTERY YT12-4	1	
	32411	32411-ABD2-C00	"CABEL. BATTERY"	"CABEL. BATTERY"	1	
**	50326	50326-ABD2-C00	COVER BATTERY	COVER BATTERY	1	
**	50327	50327-ABD2-C01	COVER ASSY BATTERY	COVER ASSY BATTERY	1	
	5032B	5032B-ABD2-C01	CASE BATTERY (12AH)	CATCH ASSY BATTERY CASE	1	
	50410	50410-ABD2-C01	"STAY.FUSE BOX"	"STAY.FUSE BOX"	1	
	90302	90302-GFY6-C10	BOLT-WASH 5*16	BOLT WASHER 5*16	4	
#	90677	90677-GAR1-C01	NUT CLIP 5MM	NUT CLIP 5MM	1	
	93903	93903-34380	SCREW TAPPING 4*12	SCREW TAPPING 4*12 (K)	2	
	95701	95701-06012-07	BOLT FLANGE 6*12(K)	BOLT FLANGE 6*12(K)	3	
	98200-31000	98200-31000	BLADE FUSE 10A **(0) C.2005.03.01	BLADE FUSE 10A **(0) C.2005.03.01	3	
	98200-31500	98200-31500	FUSE A15	FUSE A15	3	
	98200-33000	98200-33000	BLADE FUSE 30A	BLADE FUSE 30A	2	

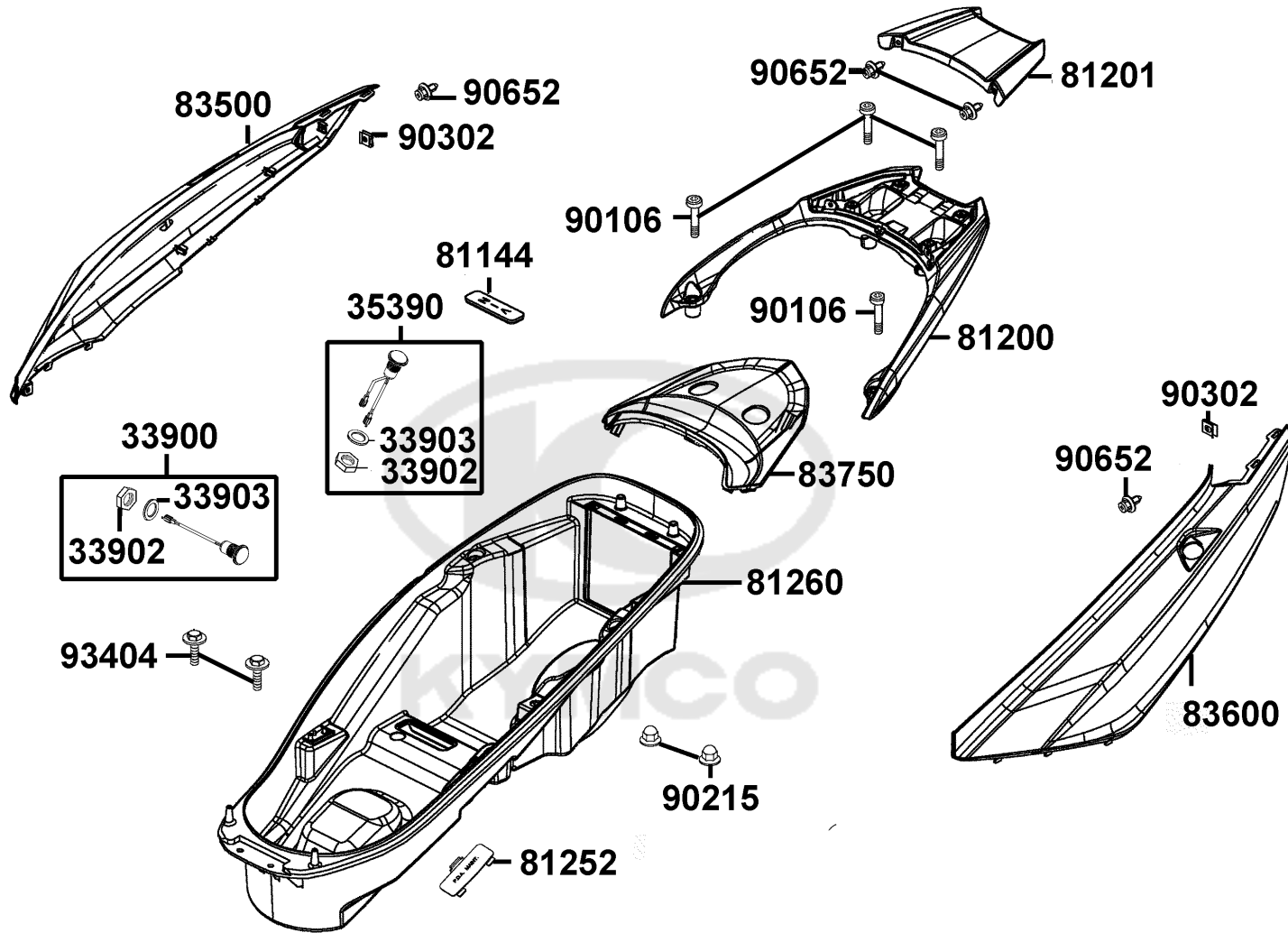

Sales mark	Ref no	Part no	Description	Reg description	Regd no	F12
	33900	33900-LHG7-E00	LIGHT ASSY LUGGAGE BOX	LIGHT ASSY LUGGAGE BOX	1	
	33902	33902-LHG7-E00	NUT SCREW	NUT SCREW	1	
	33903	33903-LHG7-E00	PACKING	PACKING	1	
	35390	35390-LHG7-E00	SENSOR .LUGGAGE BOX LIGHT	SENSOR .LUGGAGE BOX LIGHT	1	
	81144	81144-ALJ8-E10	LID LEG SHIELD	LID LEG SHIELD	1	
**	81200	81200-ABD2-C00	CARRIER RR	CARRIER RR	1	
**	81201	81201-ABD2-C00	"COVER.CARRIER REAR"	"COVER.CARRIER REAR"	1	
**	81252	81252-ABD2-C00	"COVER. P.D.A MAINT."	"COVER. P.D.A MAINT."	1	
**	81260	81260-ABD2-C00	ASSY.. BOX LUGGAGE	ASSY.. BOX LUGGAGE	1	
**	83500	83500-ABD2-C00	COVER.R BODY	COVER.R BODY	1	
**	83600	83600-ABD2-C00	COVER.L BODY	COVER.L BODY	1	
**	83750	83750-ABD2-C00	COVER RR.CENTER	COVER RR.CENTER	1	
	90106	90106-KFC2-C00	BOLT-WASH.,8MM	BOLT-WASH.,8MM	4	
	90215	90215-KKC4-C00	NUT CAP 6MM	NUT CAP 6MM	2	
	90302	90302-LKB9-C00	NUT SPRING 5MM	NUT SPRING 5MM	2	
	90652	90652-LCA4-E00	CLIP MUDGUARD	CLIP MUDGUARD	1	
	93404	93404-06016-07	BOTL WASHER 6*16	BOTL WASHER 6*16	2	

F13

Air Cleaner

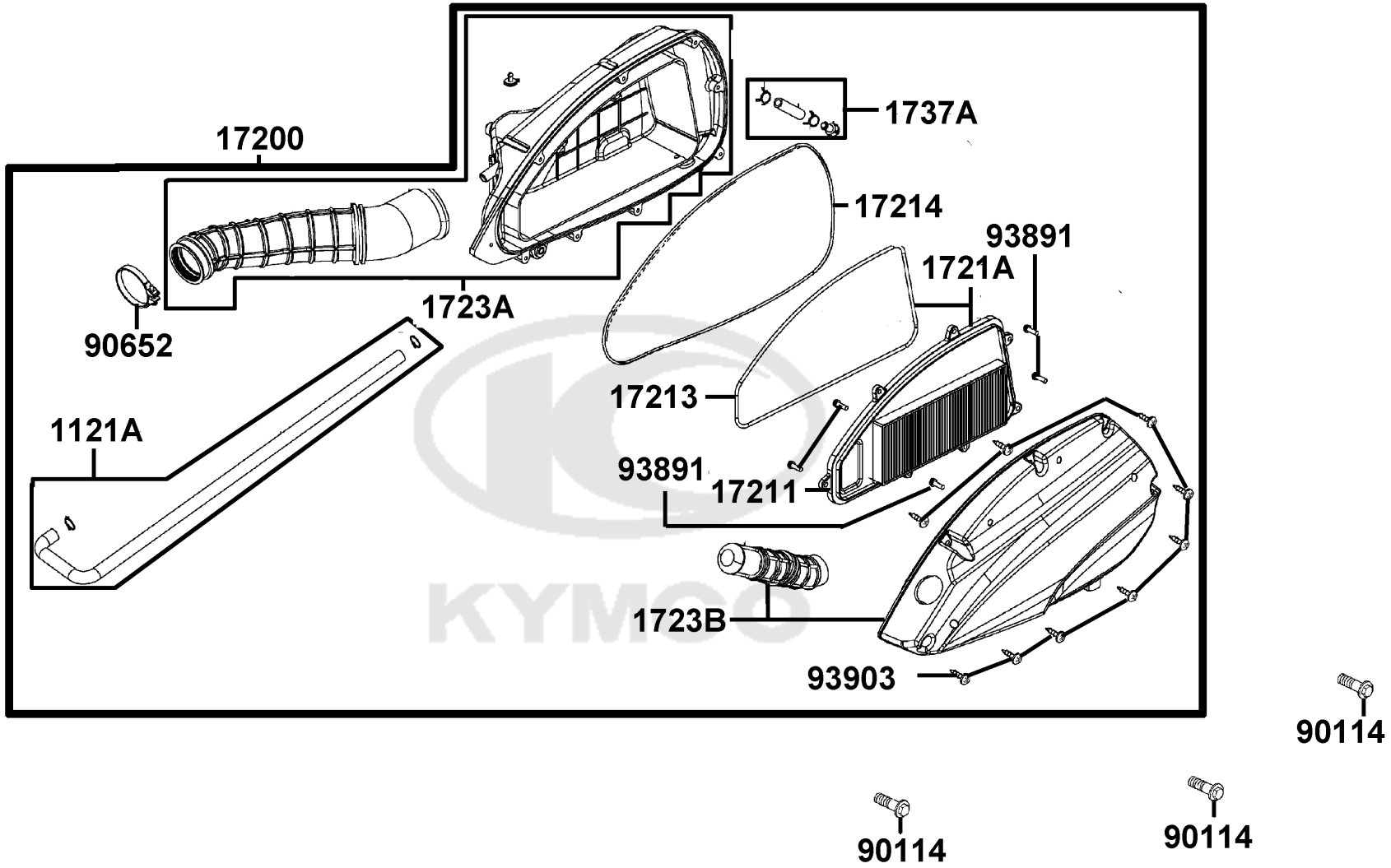

Sales mark	Ref no	Part no	Description	Reg description	Regd no	F13
1121A		1121A-ABD2-C00	TUBE BREATHER	TUBE BREATHER	1	
17200		17200-ABD2-C00	AIR/C ASSY.	AIR/C ASSY.	1	
17211		17211-ABD2-C00	"ELEMENT.AIR/C"	"ELEMENT.AIR/C"	1	
17213		17213-ABD2-C00	SEAL AIR/C ELEMENT	SEAL AIR/C ELEMENT	1	
17214		17214-ABD2-C00	SEAL AIR/C CASE	SEAL AIR/C CASE	1	
1721A		1721A-ABD2-C00	ELEMENT ASSY AIR/C	"ELEMENT,ASSY AIR/C"	1	
1723A		1723A-ABD2-C00	CASE ASSY AIR/C	"CASE ASSY.,AIR/C"	1	
1723B		1723B-ABD2-C00	COVER ASSY AIR/C	COVER AIR/C	1	
1737A		1737A-ABD2-C00	V TUBE ASSY	V TUBE ASSY	1	
90114		90114-GDM4-C00	BOLT M6*28	BOLT M6*28	3	
90652		90652-KHE7-900	BAND CONNECTING TUBE	BAND CONNECTING TUBE	1	
93891		93891-05016-00	SCREW WASHER 5*16	SCREW WASHER 5*16	1	
93903		93903-25380	SCREW TAPP 5*16	SCREW TAPP 5*16	1	

F14

Exhaust Muffler

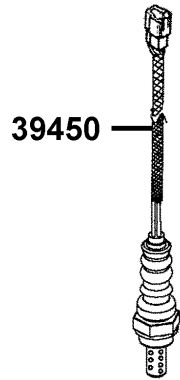
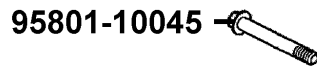
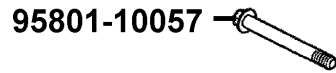
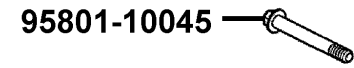

1830A

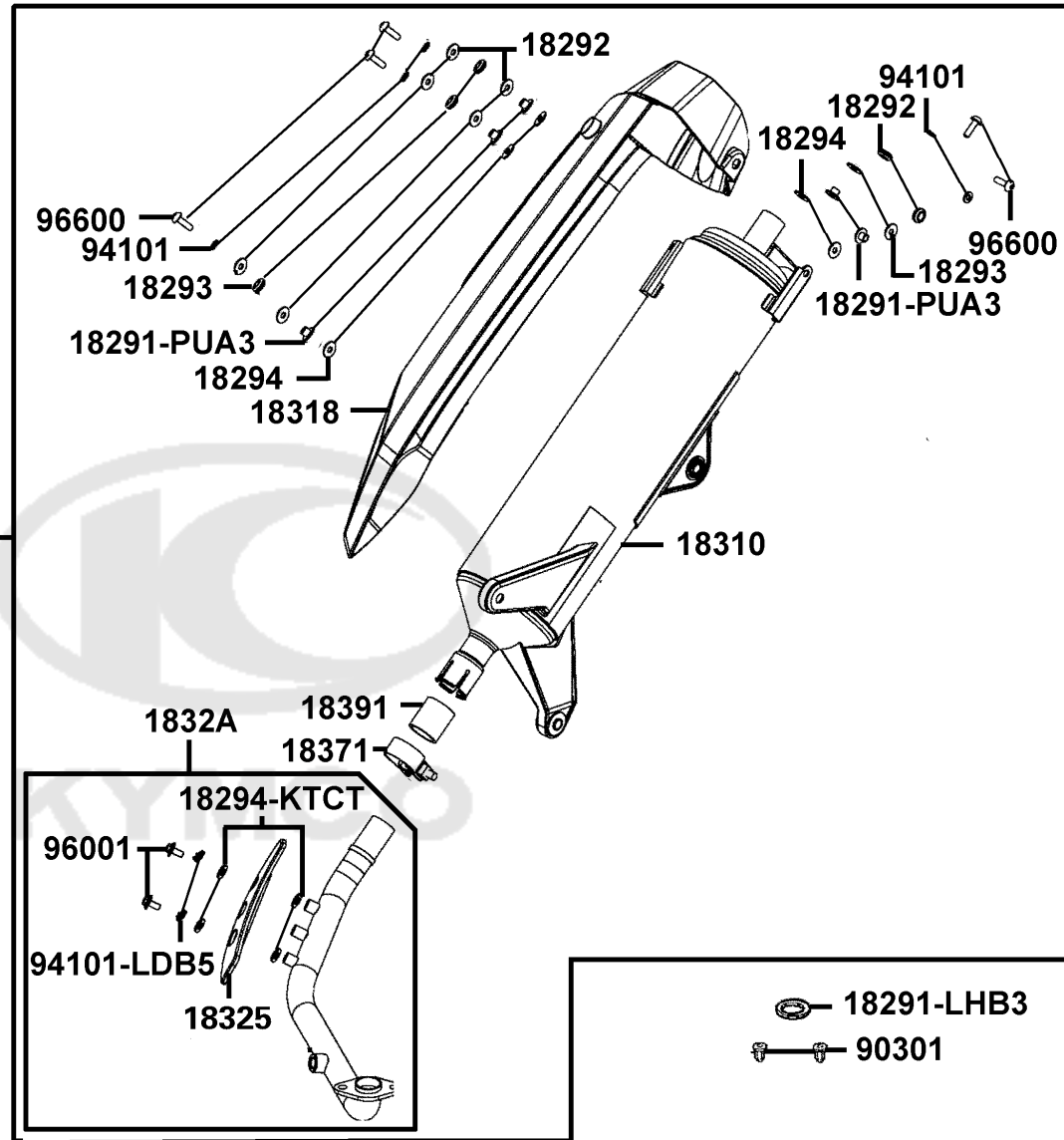

Sales mark	Ref no	Part no	Description	Reg description	Regd no	F14
	18291-LHB3	18291-LHB3-E11	GASKET EXH PIPE	COLLAR	1	
	18291-PUA3	18291-PUA3-B50	COLLAR	COLLAR	1	
	18292	18292-KEBE-C00	PACKING PROTECTOR	PACKING PROTECTOR	1	
	18293	18293-KEBE-C00	RUBBER PKG PROTR	RUBBER PRK PROTR	1	
	18294-KTCT	18294-KTCT-C00	PACKING PROTECTOR	PACKING PROTECTOR	1	
	18294	18294-PUA3-B50	PACKING PTOTECTOR	PACKING PROTECTOR	1	
	1830A	1830A-ABD2-E00	MUFFLER ASSY., EXH	MUFFLER ASSY., EXH	1	
	18310	18310-ABD2-E00	MUFFLFR COMP	MUFFLFR COMP	1	
**	18318	18318-ACD5-E00	PROTECTOR.MUFFLER	PROTECTOR.MUFFLER	1	
**	18325	18325-ABD2-C00	PROTECTOR.EXHAUST	PROTECTOR.EXHAUST	1	
**	1832A	1832A-ABD2-C00	PIPE COMP.,EXH.	PIPE COMP.,EXH.	1	
	18371	18371-ABD2-C00	BAND MUFFLER	BAND MUFFLER	1	
	18391	18391-LDB2-E0A	GASKET	"BAND,MUFFLER"	1	
	39450	39450-LEA6-800	O2 SENSOR	O2 SENSOR	1	
#	90301	90301-GFY6-C01	NUT (HEX) CAP 8MM	NUT (HEX) CAP 8MM	2	
	94101-LDB5	94101-LDB5-E00	WASHER. PLAIN. 6mm	WASHER PLAIN 6MM	1	
	94101	94101-LEA2-C00	"WASHER PLAIN.6.5X18X1.5"	"WASHER PLAIN.6.5X18X1.5"	5	
	95801-10045	95801-10045-06	BOLT FLANGE 10*45	BOLT FLANGE 10*45	2	
	95801-10057	95801-10057-06	BOLT FLANGE 10*57	BOLT FLANGE 10*57	1	
	96001	96001-06012-08	BOLT FLANGE 6*12	BOLT FLANGE 6*12	1	

F14

Exhaust Muffler

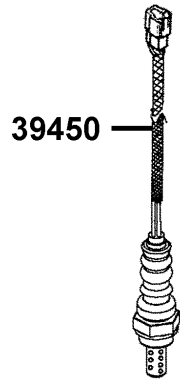
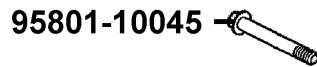
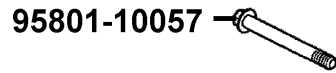
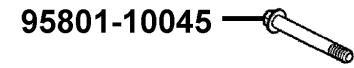

1830A

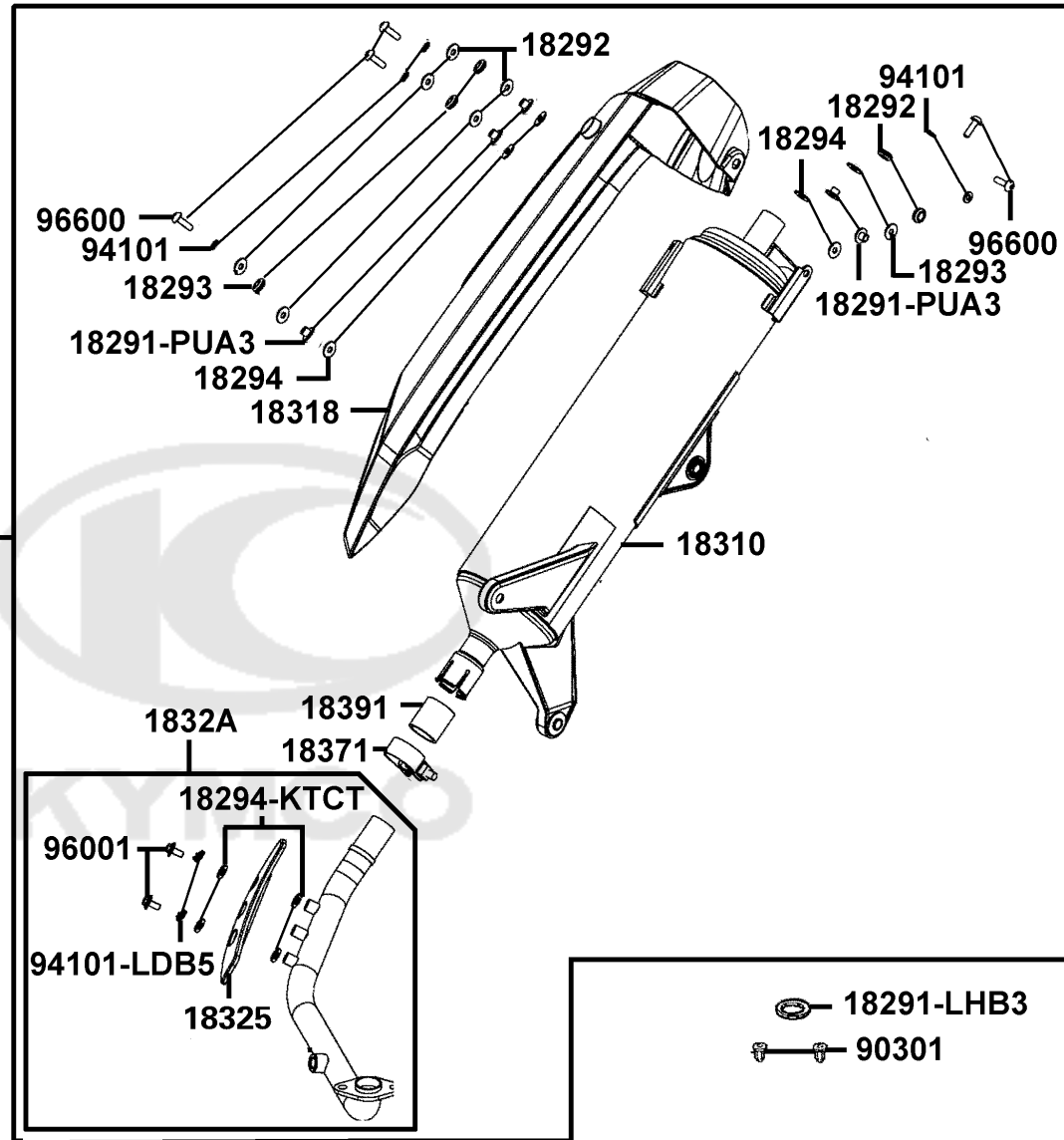

Sales mark	Ref no	Part no	Description	Reg description	Regd no	F14
------------	--------	---------	-------------	-----------------	---------	------------

#	96600	96600-ABD2-E00	SOCKET BOLT6*22	SOCKET BOLT 6X20	5	
---	-------	----------------	-----------------	------------------	---	--



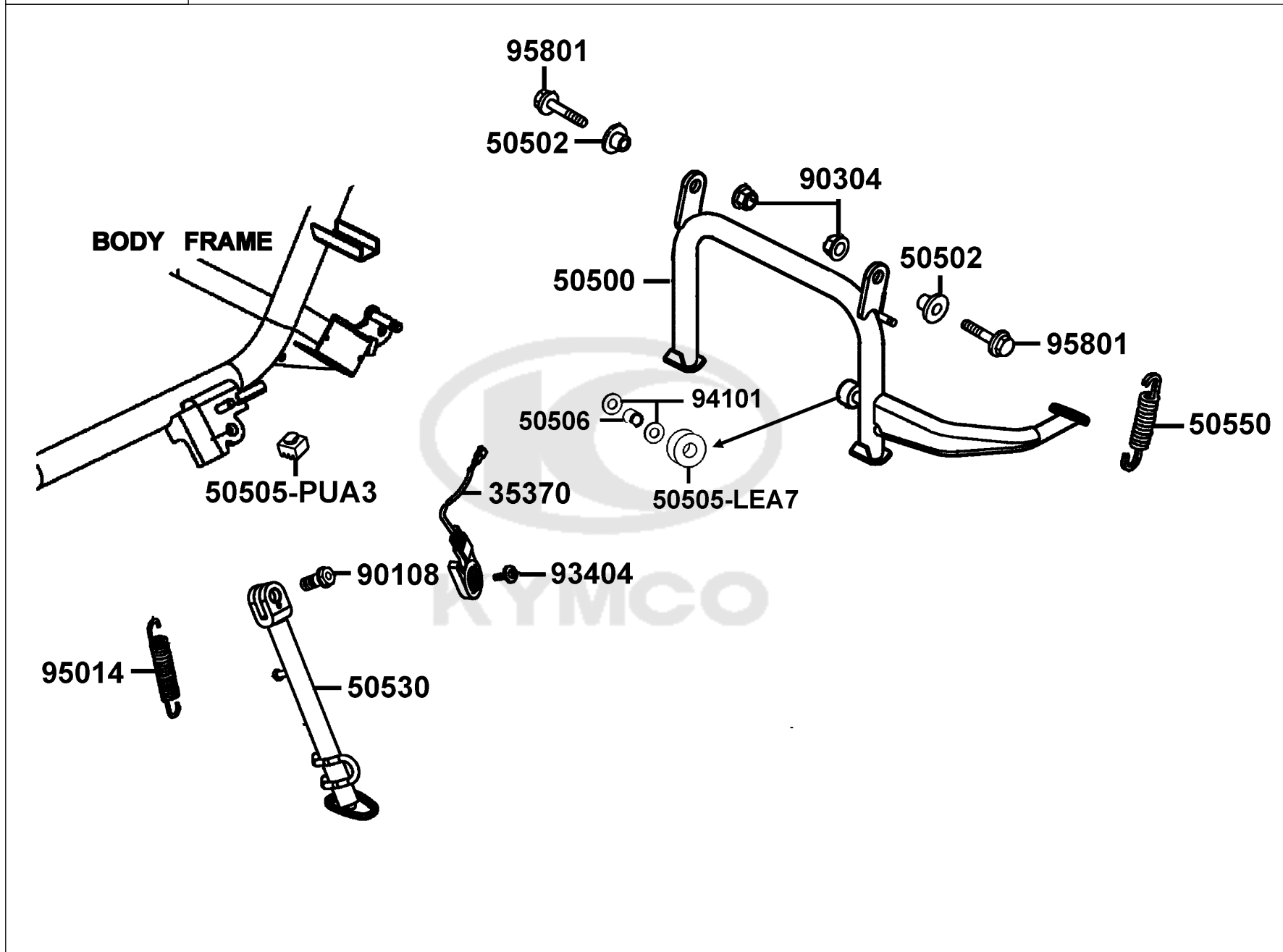

Sales mark	Ref no	Part no	Description	Reg description	Regd no	F15
35370		35370-LLJ3-E00	SW UNIT SIDE STAND	SW UNIT SIDE STAND	1	
50500		50500-ABD2-C00	"STAND COMP.. MAIN"	"STAND COMP.. MAIN"	1	
50502		50502-LDF7-C00	COLLAR,MAIN STAND	COLLAR MAIN STAND	1	
50505-LEA7		50505-LEA7-E00	STOPPER RUBBER	STOPPER RUBBER	1	
50505-PUA3		50505-PUA3-B50	STOPPER RUBBER	STOPPER RUBBER	1	
50506		50506-KHE7-E00	COLLAR STOPPER RUBBER	COLLAR STOPPER RUBBER	1	
50530		50530-ABD2-C00	SIDE STAND COMP	SIDE STAND COMP	1	
50550		50550-KKC2-C00	SPG ASSY MAIN STAND	SPG ASSY MAIN STAND	1	
90108		90108-KKC4-900	SCREW SIDE STAND PIVOT	SCREW SIDE STAND PIVOT	1	
90304		90304-LEA1-C00	NUT U FLANGE 10MM (G)	NUT U FLANGE 10MM (G)	2	
93404		93404-06016-07	BOTL WASHER 6*16	BOTL WASHER 6*16	1	
94101		94101-08600	WASH PLAIN 8MM	WASH PLAIN 8MM	2	
95014		95014-72204	SPG B1 SIDE STAND	SPG B1 SIDE STAND	1	
95801		95801-10030-06	BOLT FLANGE 10X30	BOLT FLANGE 10X30	2	

F16

Rear Cushion

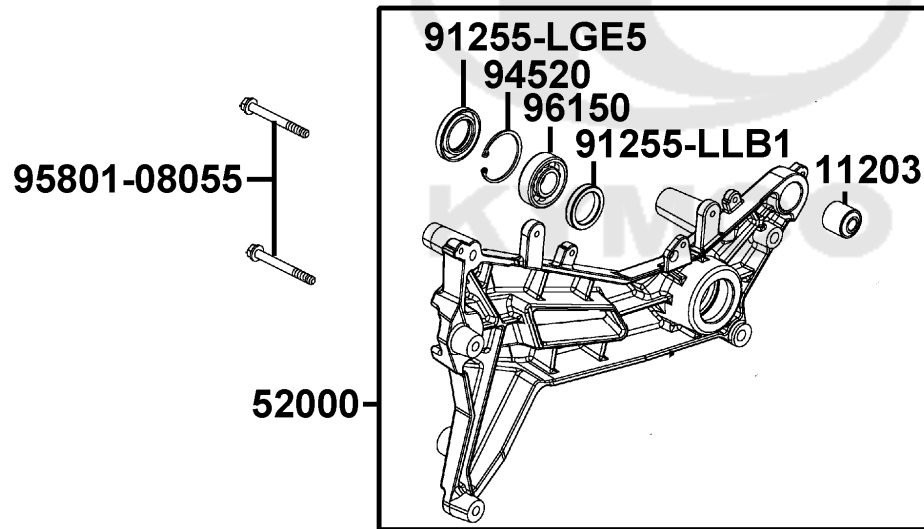
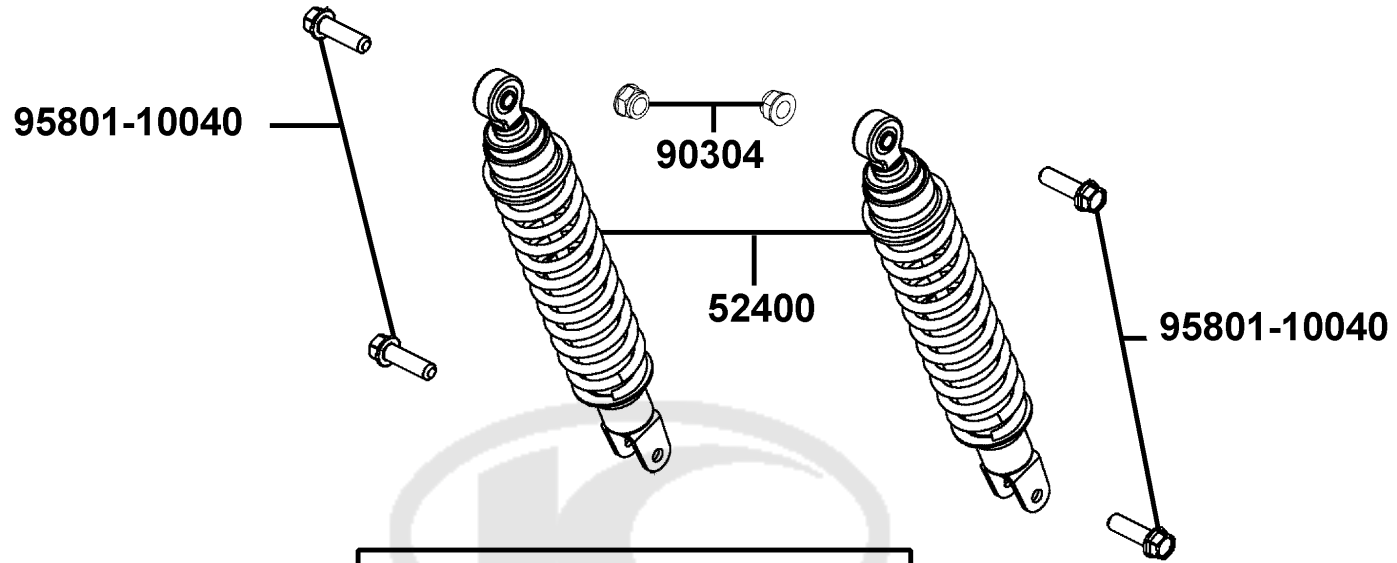

Sales mark	Ref no	Part no	Description	Reg description	Regd no	F16
	11203	11203-LBA2-C00	RUB BUSH L CASE	RUB BUSH L CASE	1	
	52000	52000-ABD2-C00	FORK ASSY RR	FORK ASSY RR	1	
**	52400	52400-ABD2-E00	CUSHION ASSY REAR	CUSHION ASSY REAR	1	
	90304	90304-GHE8-C00	NUT U 10MM (C)	NUT U 10MM (C)	2	
	91255-LGE5	91255-LGE5-C00	OIL SEAL 30X48X7	OIL SEAL 30X48X7	1	
	91255-LLB1	91255-LLB1-C00	OIL SEAL 30*40*7	OIL SEAL 30*40*7	1	
	94520	94520-47000	CIR CLIP IN 47	CIR CLIP IN 47	1	
	95801-08055	95801-08055-07	BOLT FLANGE 8*55 (K)	BOLT FLANGE 8*55 (K)	2	
	95801-10040	95801-10040-06	BOLT FLANGE 10X40	BOLT FLANGE 10*40	1	
#	96150	96150-62040-10	BEARING BALL RADIAL 6204	BEARING BALL RADIAL 6204	1	

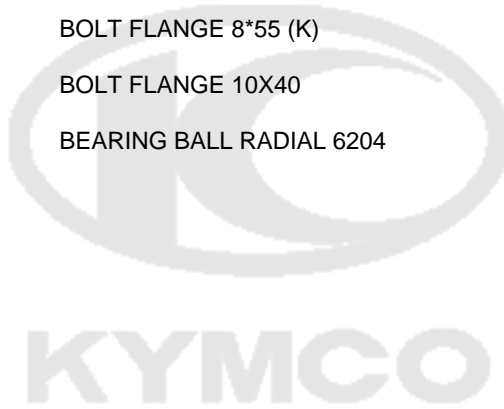

F17

Front Winker

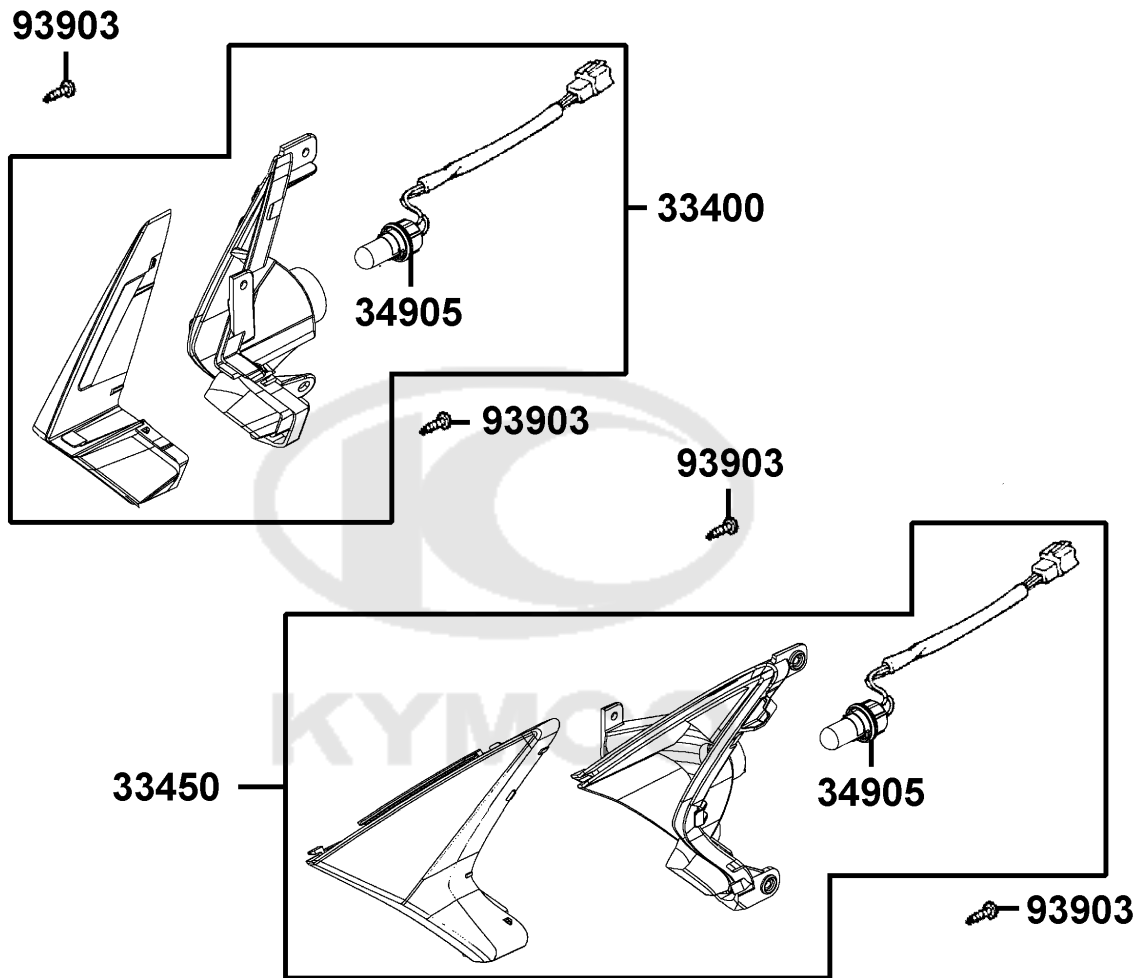

Sales mark	Ref no	Part no	Description	Reg description	Regd no	F17
	33400	33400-ABD2-C00	"WINKER ASSY..RH FR"	"WINKER ASSY..RH FR"	1	
	33450	33450-ABD2-C00	"WINKER ASSY..LH FR."	"WINKER ASSY..LH FR."	1	
	34905	34905-LBA7-E00	BULB WINKER 12V10W	BULB WINKER 12V10W	1	
#	93903	93903-35280-G	SCREW TAPPING 5*12 (K)	SCREW TAPPING 5*12 (KG)	6	



F18

Tail Light

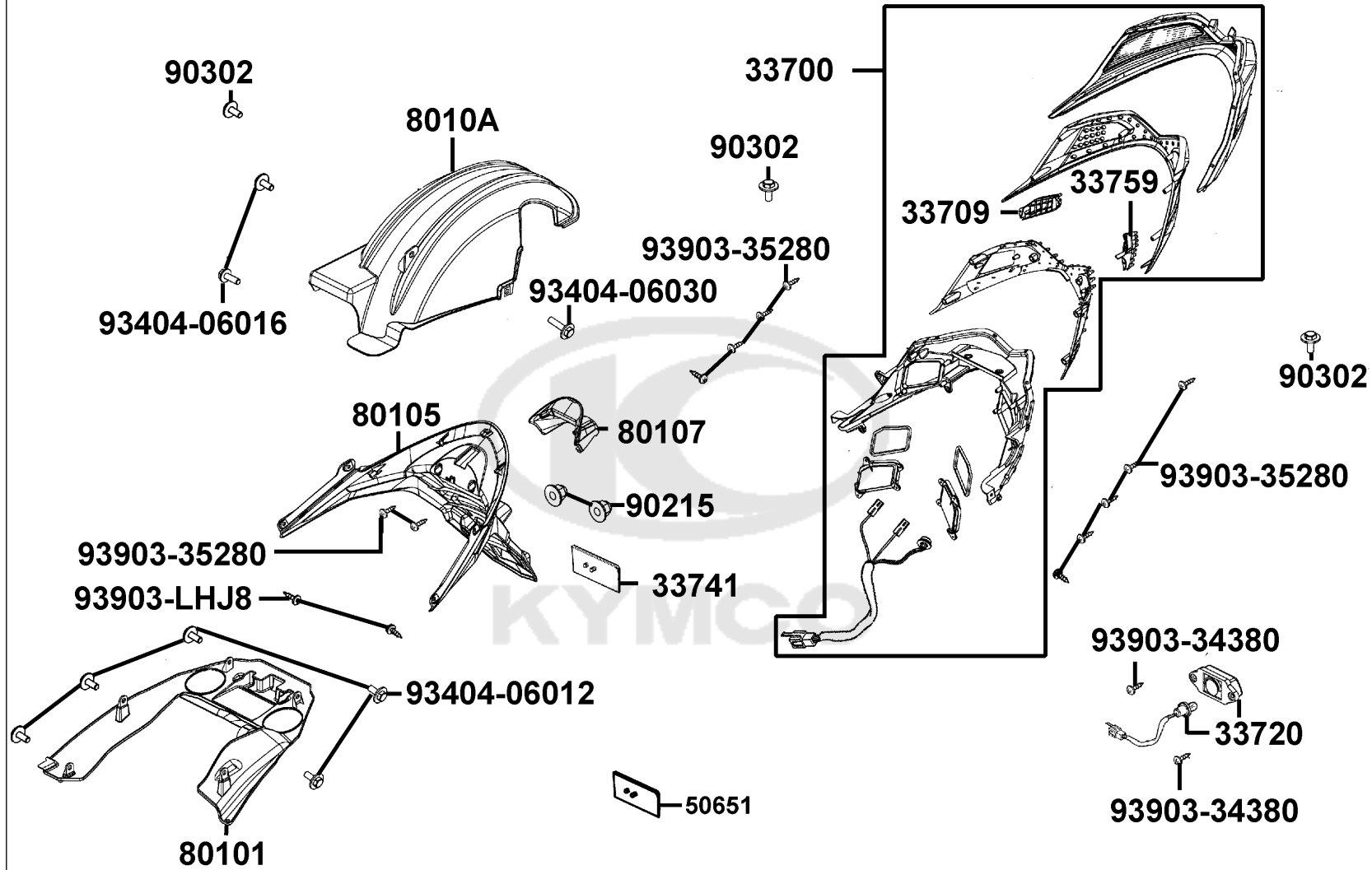

Sales mark	Ref no	Part no	Description	Reg description	Regd no	F18
	33700	33700-ABD2-C00	LIGHT ASS'Y.,RR. COMB.	LIGHT ASS'Y.,RR. COMB.	1	
	33709	33709-ABD2-C00	PCB TAIL LIGHT	LED PCB RR R	1	
	33720	33720-LGB5-E10	LIGHT ASSY LICENSE	LIGHT ASSY LICENSE	1	
#	33741	33741-LEH3-EZ0	REFLEX REFLECTOR	REFLEX REFLECTOR	1	
	33759	33759-ABD2-C00	LED PCB RR L	LED PCB RR L	1	
	50651	50651-LFC4-E10	STAY RR FENDER BALANCE	STAY RR FENDER BALANCE	1	
**	80101	80101-ABD2-C00	"FENDER.RR INNER"	"FENDER.RR INNER"	1	
**	80105	80105-ABD2-C00	"FENDER. REAR"	"FENDER. REAR"	1	
**	80107	80107-ABD2-C00	COVER LICENSE LIGHT	COVER LICENSE LIGHT	1	
**	8010A	8010A-ABD2-C00	FENDER ASSY RR	FENDER ASSY RR	1	
	90215	90215-KKC4-C00	NUT CAP 6MM	NUT CAP 6MM	2	
	90302	90302-GBR2-C00	WASHER PLAIN	WASHER PLAIN	1	
	93404-06012	93404-06012-07	BOLT WASH 6*12	BOLT WASH 6*12	5	
	93404-06016	93404-06016-07	BOTL WASHER 6*16	BOTL WASHER 6*16	4	
	93404-06030	93404-06030-07	BOLT WASHER 6*30K	BOLT WASHER 6*30K	1	
	93903-34380	93903-34380	SCREW TAPPING 4*12	SCREW TAPPING 4*12 (K)	2	
#	93903-35280	93903-35280-G	SCREW TAPPING 5*12 (K)	SCREW TAPPING 5*12 (KG)	11	
	93903-LHJ8	93903-LHJ8-900	SCREW TAPPING 5*14	SCREW TAPPING 5*14	2	

F19

Wire Harness

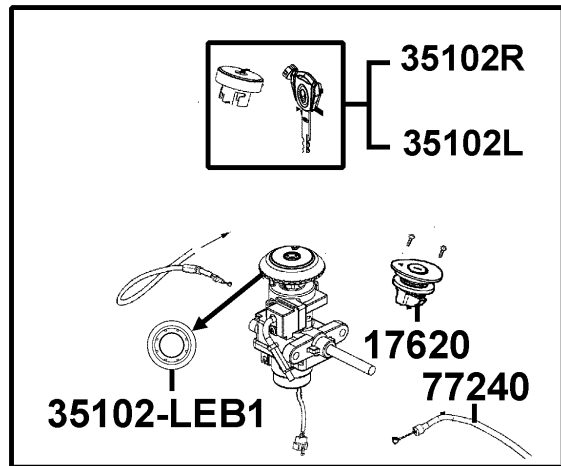

35010

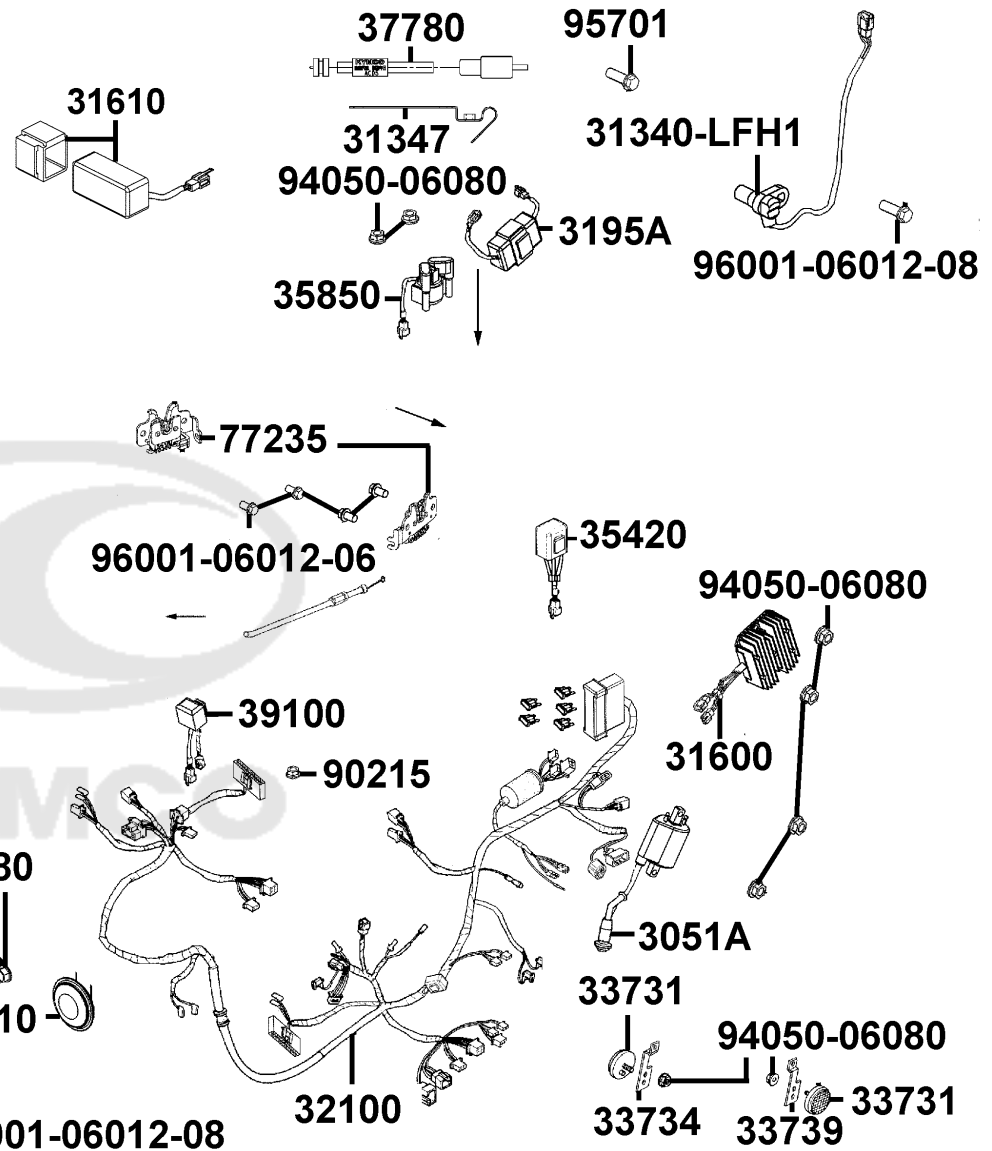

Sales mark	Ref no	Part no	Description	Reg description	Regd no	F19
	17620	17620-ABD2-C00	CAP COMP FUEL FILLER	CAP COMP FUEL FILLER	1	
	3051A	3051A-LKF5-E01	COIL ASSY IGN	COIL ASSY IGN	1	
	31340-LEA7	31340-LEA7-E00	SENSOR FR WHEEL SPEED	SENSOR FR WHEEL SPEED	1	
	31340-LFH1	31340-LFH1-E00	SENSOR RR WHEEL SPEED	SENSOR RR WHEEL SPEED	1	
	31347	31347-ABD2-C00	CLAMPER. SPEED SENSOR	CLAMPER. SPEED SENSOR	1	
	31600	31600-ABD2-900	REG REC COMP	REG REC COMP	1	
	31610	31610-ABD2-E00	FILTER CAPACTOP	FILTER CAPACTOP	1	
	3195A	3195A-ABD2-C00	HAZARD CONTROL ASSY	HAZARD CONTROL ASSY	1	
	32100	32100-ABD2-E00	HARNESS WIRE	HARNESS WIRE	1	
	33731	33731-GFY6-C00	REFLEX REFLECTOR SIDE	REFLEX REFLECTOR SIDE	1	
	33734	33734-ABD2-C00	STAY RH.REFELX REFLECTOR	STAY RH.REFELX REFLECTOR	1	
	33739	33739-ABD2-C00	STAY LH. REFELX REFLECTOR	STAY LH. REFELX REFLECTOR	1	
	35010	35010-ABD2-E00	KEY SET	KEY SET	1	
	35102L	35102-ABD2-C00-L	SHUTTER MAGNETIC LOCK	SHUTTER MAGNETIC LOCK	1	
	35102R	35102-ABD2-C00-R	SHUTTER MAGNETIC LOCK	SHUTTER MAGNETIC LOCK	1	
	35102-LEB1	35102-LEB1-90A	COLLAR MAIN SW	COLLAR MAIN SW	1	
#	35380	35380-ABE1-C00	SENSOR ANGLE	SENSOR ANGLE	1	
	35420	35420-LFH1-E00	CONTROLLER OIL LAMP	CONTROLLER OIL LAMP	1	
	35850	35850-LCA3-B50	SET START MAG	SET START MAG	1	
	37780	37780-ACD5-E00	SENSOR ASSY. ROOM TEMP	SENSOR ASSY. ROOM TEMP	1	

F19

Wire Harness

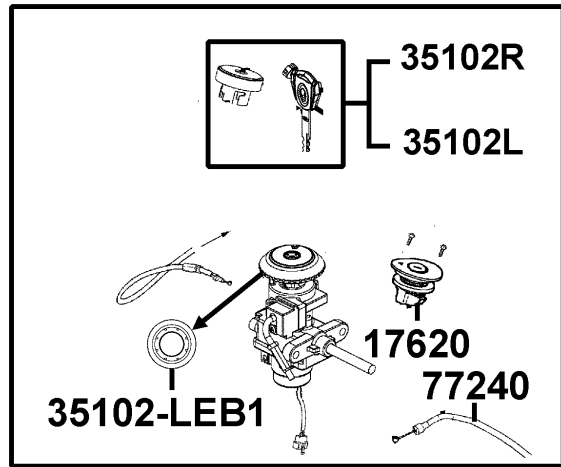

35010

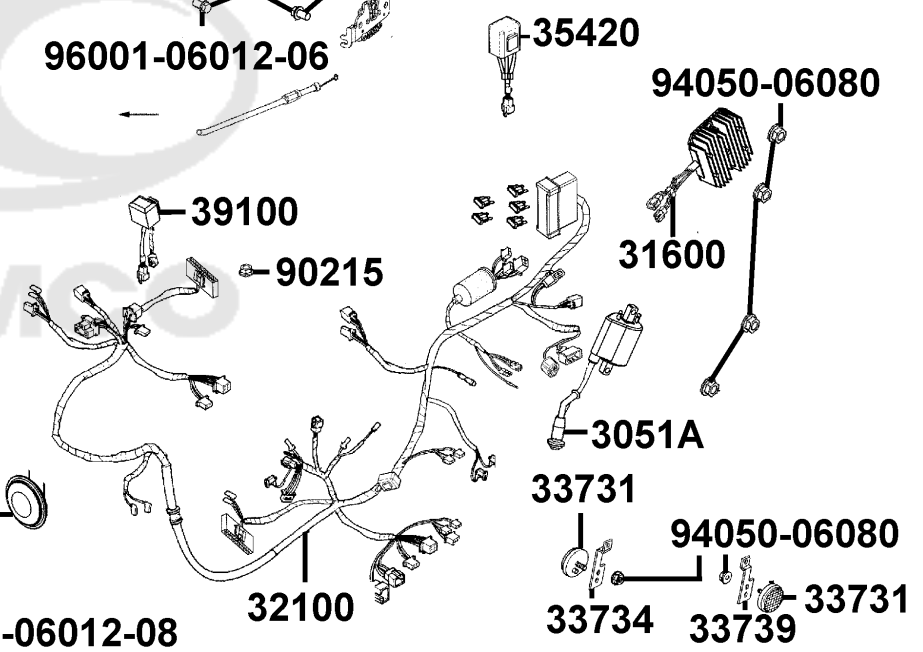
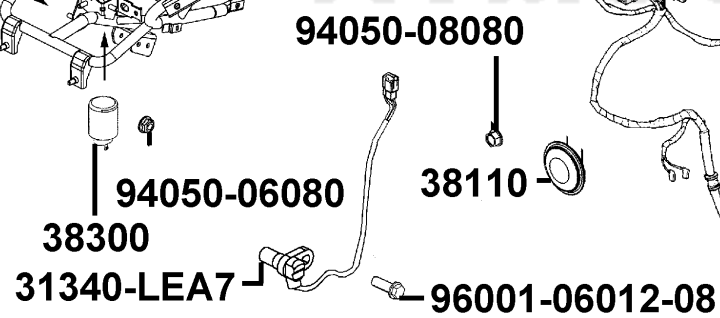
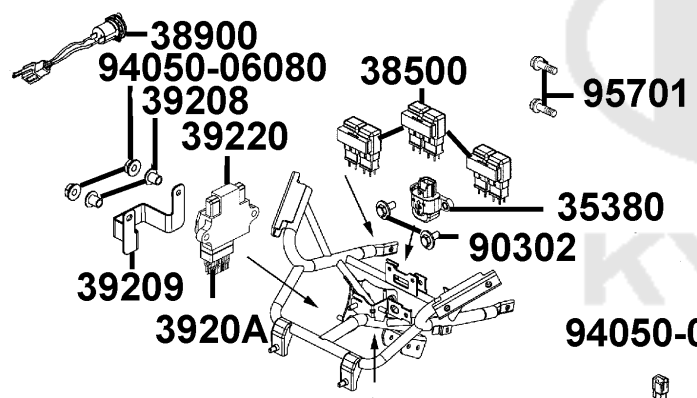
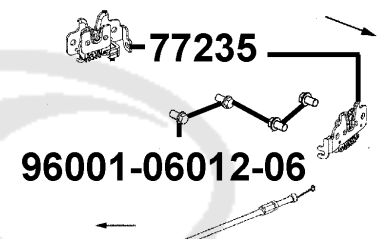
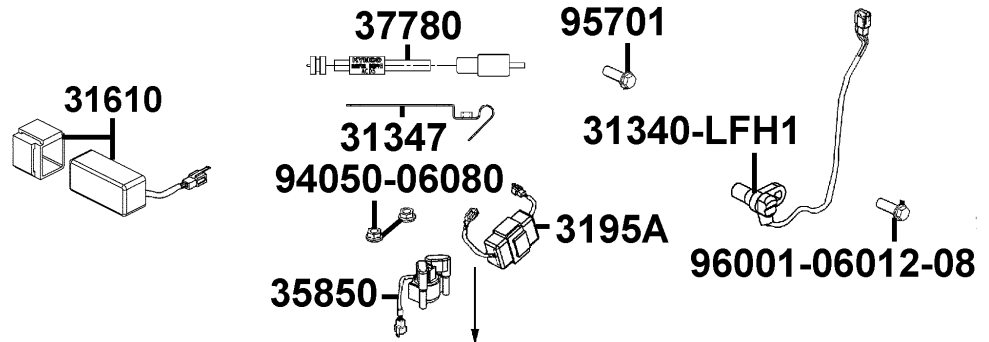

Sales mark	Ref no	Part no	Description	Reg description	Regd no	F19
	38110	38110-KFAF-90B	HORN COMP	HORN COMP	1	
	38300	38300-ALH1-E60	RELAY ASSY WINKERF	RELAY ASSY WINKERF	1	
	38500	38500-AAD2-C00	RELAY ASSY LIGHT	RELAY ASSY START	3	
	38900	38900-ACD5-E00	CONTROLLER USB CHARGER	CONTROLLER USB CHARGER	1	
	39100	39100-ABD6-C00	EMI FILTER FAN MOTOR	EMI FILTER FAN MOTOR	1	
	39208	39208-ABD2-C00	COLLAR ECU	COLLAR ECU	2	
	39209	39209-ABD2-C00	STAY ECU	STAY ECU	1	
	3920A	3920A-ABD2-E00	ASSY ECU	ASSY ECU	1	
	39220	39220-LKG2-C00	CUSHION ECU	CUSHION ECU	1	
	77235	77235-ZZA6-C00	SEAT CATCH COMP	SEAT CATCH COMP	1	
	77240	77240-ABD2-C00	CABLE ASSY.. SEAT LOCK	CABLE ASSY.. SEAT LOCK	1	
	90215	90215-KKC4-C00	NUT CAP 6MM	NUT CAP 6MM	1	
	90302	90302-GFY6-C10	BOLT-WASH 5*16	BOLT WASHER 5*16	2	
	94050-06080	94050-06080	NUT FLANGE 6MM	NUT FLANGE 6MM	9	
	94050-08080	94050-08080	NUT FLANGE 8MM	NUT FLANGE 8MM	1	
	95701	95701-08020-07	BOLT FLANGE 8*20 (K)	BOLT FLANGE 8*20 (K)	2	
	96001-06012-06	96001-06012-06	BOLT FLANGE SH 6*12	BOLT FLANGE SH 6*12	2	
	96001-06012-08	96001-06012-08G	BOLT FLANGE SH 6X12 (C)	BOLT FLANGE SH 6X12 (C)	1	

F20

Frame Body

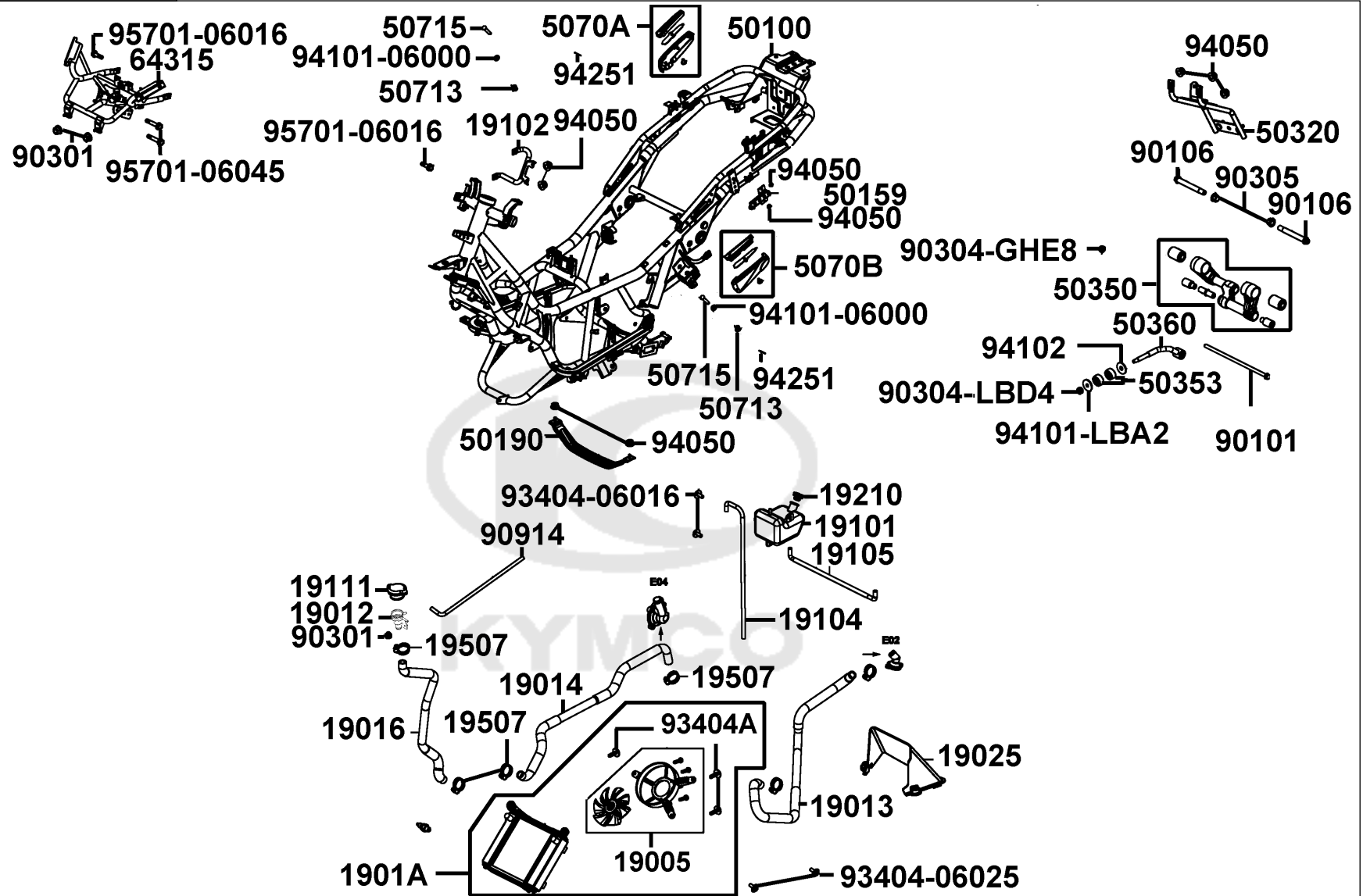

Sales mark	Ref no	Part no	Description	Reg description	Regd no	F20
	19005	19005-ABD2-C00	SHROUD ASSY	SHROUD ASSY	1	
	19012	19012-KHD8-C00	UNIT RADIATOR	UNIT RADIATOR	1	
	19013	19013-ABD2-C00	"HOSE WATER. INLET"	"HOSE WATER. INLET"	1	
	19014	19014-ABD2-C00	"HOSE WATER. OUTLET"	"HOSE WATER. OUTLET"	1	
	19016	19016-LEA7-C00	"HOSE.WATER UNIT CAP"	"HOSE.WATER UNIT CAP"	1	
	1901A	1901A-ABD2-C00	RADIATOR ASSY.	RADIATOR ASSY.	1	
# **	19025	19025-ABD2-C01	COVER.RADIATOR	COVER.RADIATOR	1	
	19101	19101-ABD2-C00	"TANK. RESERVE"	"TANK. RESERVE"	1	
	19102	19102-ABD2-C00	"STAY. TANK REVERSE"	"STAY. TANK REVERSE"	1	
	19104	19104-ABD2-C00	HOSE ASSY DRAIN	HOSE ASSY DRAIN	1	
	19105	19105-ABD2-C00	"HOSE ASSY.RESERVE TANK-	"HOSE ASSY.RESERVE TANK-PRESSURE	1	
	19111	19111-PRB3-C00	SUPT FILLER NECK	SUPT FILLER NECK	1	
	19210	19210-ABD6-C00	CAP KYMCO RESERVE TANK	CAP RESERVE TANK	1	
	19507	19507-ABD6-C00	"CLAMP. D28"	"CLAMP. D28"	6	
	50100	50100-ABD2-C00	"BODY COMP.. FRAME"	"BODY COMP.. FRAME"	1	
	50159	50159-ABD2-C00	"STAY. REG REC"	"STAY. REG REC"	1	
	50190	50190-LEA7-E00	PROTECTOR UNDER COVER	PROTECTOR UNDER COVER	1	
	50320	50320-ABD2-C00	"STAY. RR FENDER"	"STAY. RR FENDER"	1	
#	50350	50350-ABD2-C01	ENG HANGER COMP	ENG HANGER COMP	1	
	50353	50353-LEA7-E00	RUBBER STOPPER	RUBBER STOPPER	2	

F20

Frame Body

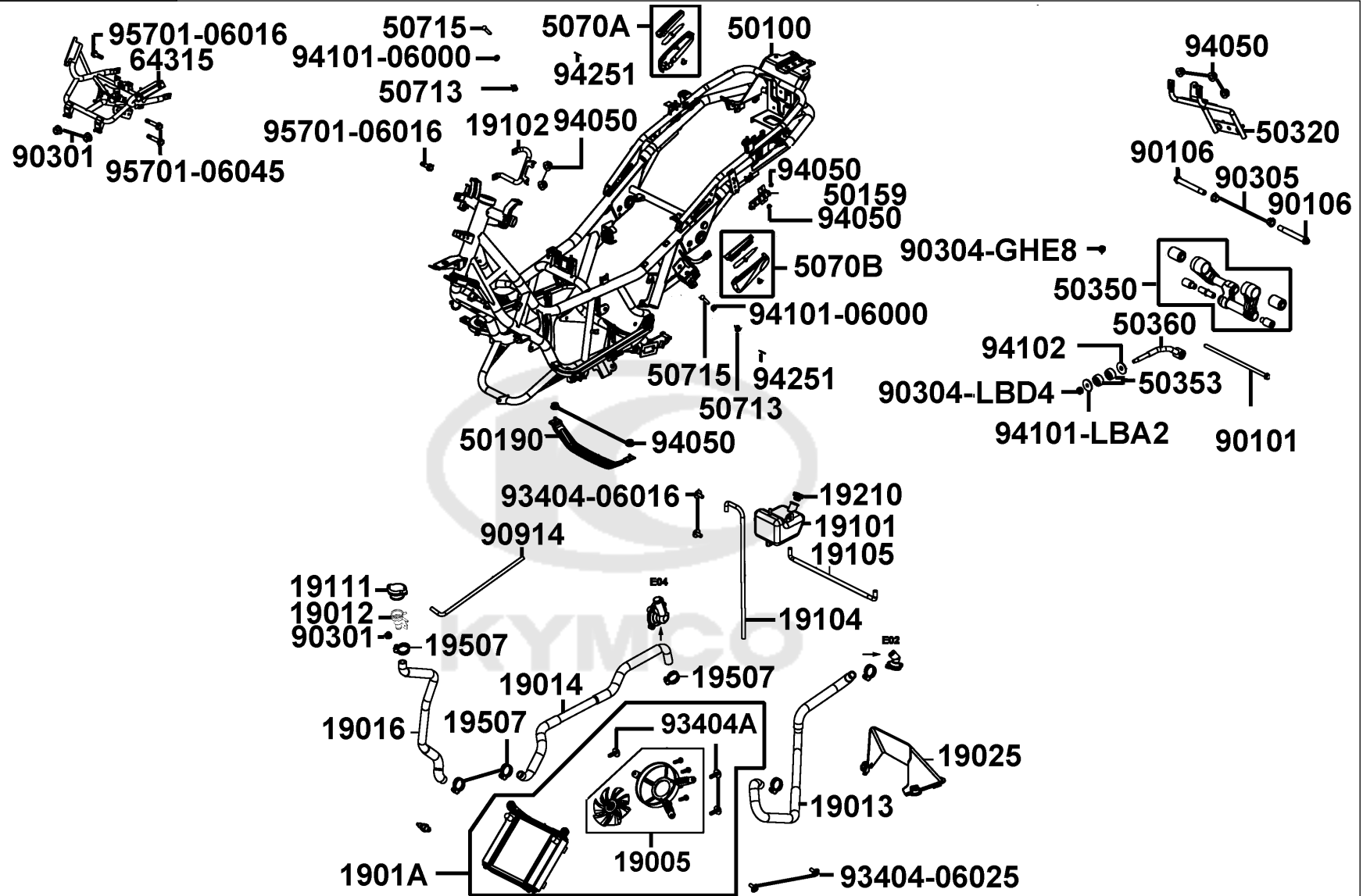

Sales mark	Ref no	Part no	Description	Reg description	Regd no	F20
#	50360	50360-ABD2-C01	TIE-ROD ASSY, ENG HANGER	"TIE-ROD ASSY, ENG HANGER"	1	
**	5070A	5070A-ALD9-E10	BAR ASSY R	BAR ASSY R	1	
**	5070B	5070B-ALD9-E10	BAR ASSY L	BAR ASSY L	1	
	50713	50713-KEB7-C00	SPRING	SPRING	1	
	50715	50715-KEB7-C00	PIN RR STEP	PIN RR STEP	2	
	64315	64315-ABD2-C00	"BRKT.. FR. COVER"	"BRKT.. FR. COVER"	1	
	90101	90101-LKF5-C00	BOLT FLANGE 10*275	BOLT FLANGE 10*275	1	
	90106	90106-LKF5-C00	DAMPING ENG HANGER	DAMPING ENG HANGER	1	
#	90301	90301-6D34-C01	NUT FLANGE 6MM(C)	NUT FLANGE 6MM(C)	2	
	90304-GHE8	90304-GHE8-C00	NUT U 10MM (C)	NUT U 10MM (C)	1	
	90304-LBD4	90304-LBD4-C00	NUT U FLANGE 10MM	NUT U FLANGE 10MM	1	
	90305	90305-LBD4-C00	NUT U FLANGE 14MM	NUT U FLANGE 14MM	1	
	90914	90914-ABD2-C00	"TUBE ASSY. WATER"	"TUBE ASSY. WATER"	1	
	93404A	93404-06016-06	BOLT WASHER 6*16	BOLT WASHER 6*16	3	
	93404-06016	93404-06016-07	BOTL WASHER 6*16	BOTL WASHER 6*16	2	
	93404-06025	93404-06025-06	BOLT WASHER 6*25	BOLT WASHER 6*25	2	
	94050	94050-06060	NUT FLANGE 6MM	NUT FLANGE 6MM	9	
	94101-06000	94101-06000-G	WASHER PLAIN 6.5*18*1	WASHER PLAIN 6.5*18*1	4	
	94101-LBA2	94101-LBA2-C00	WASHER TIE ROD 10.5*38*3	WASHER TIE ROD 10.5*38*3	1	
	94102	94102-LBA2-E00	WASHER PLAIN 38*12.5*3	WASHER PLAIN 38*12.5*3	1	

F20

Frame Body

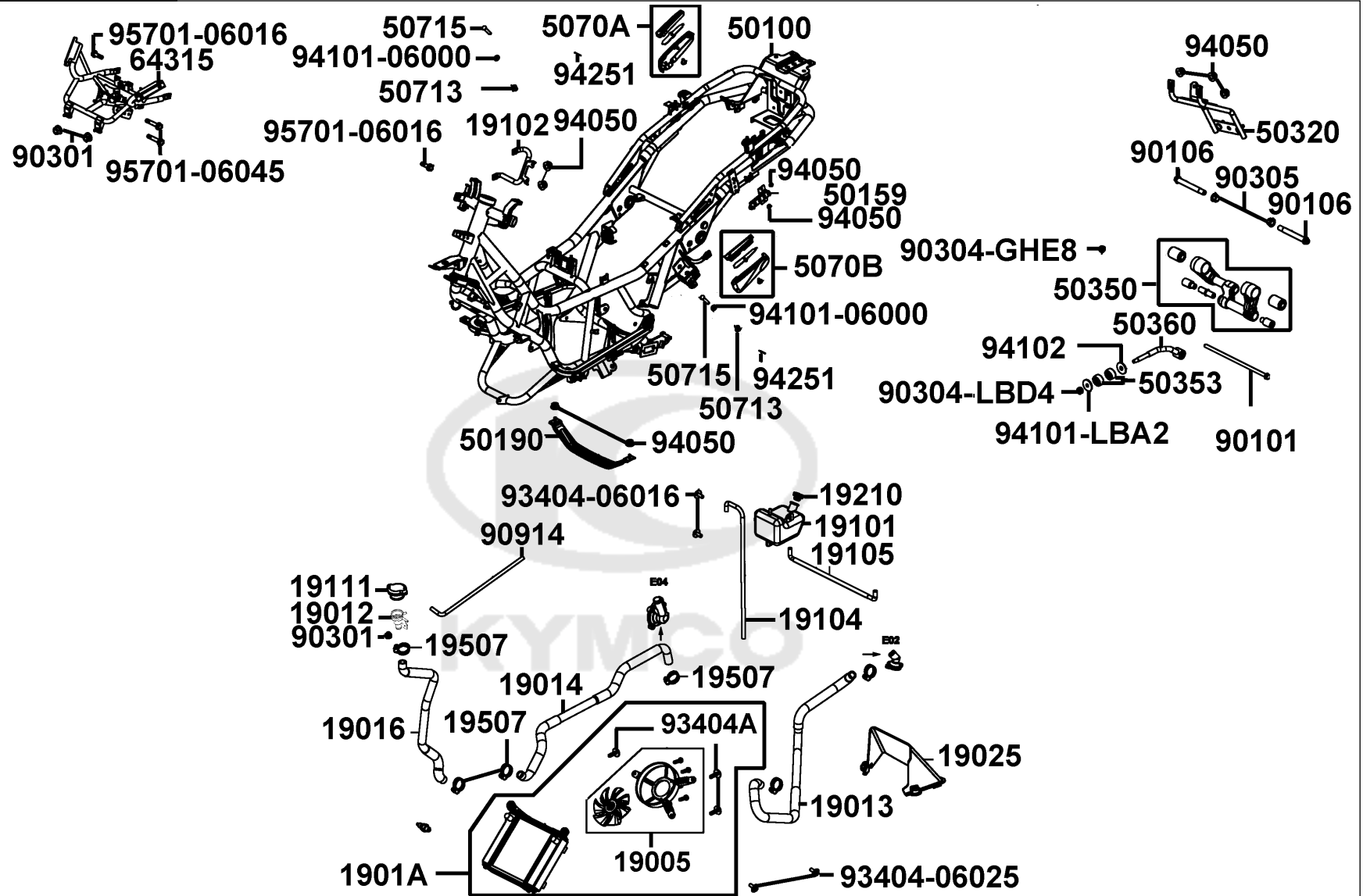

Sales mark	Ref no	Part no	Description	Reg description	Regd no	F20
------------	--------	---------	-------------	-----------------	---------	------------

94251		94251-08400	PIN LOCK 8MM	PIN LOCK 8MM	2	
95701-06016		95701-06016-06	BOLT FLANGE 6*16 (K)	BOLT FLANGE 6*16 (K)	2	
95701-06045		95701-06045-06	BOLT FLANGE 6*45	BOLT FLANGE 6*45	2	



F21

Air Cleaner Two

17300

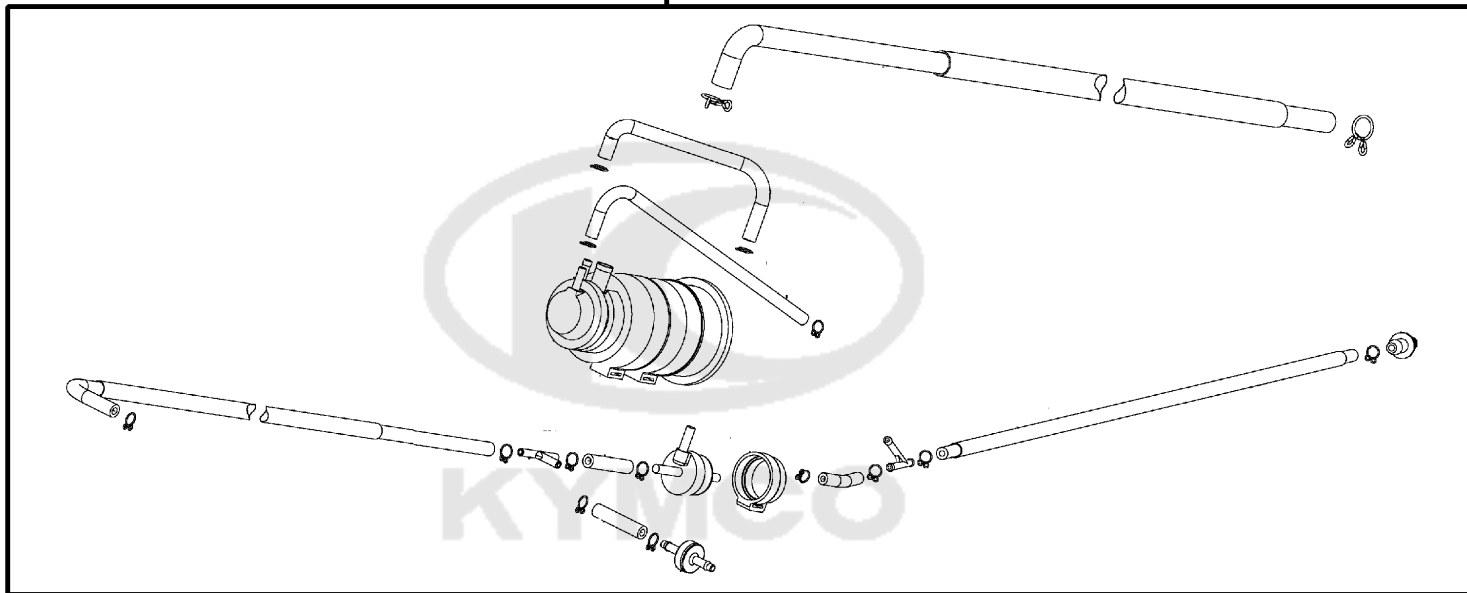

Sales mark	Ref no	Part no	Description	Reg description	Regd no	F21
------------	--------	---------	-------------	-----------------	---------	------------

17300

17300-ABD2-C00

CANISTER-PCV ASSY

CANISTER-PCV ASSY

1



F22

Emblem Stripe



86020

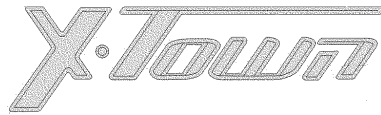

86202

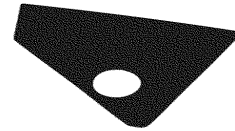

86561

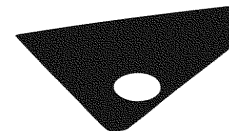

86571



87311



87512



87505

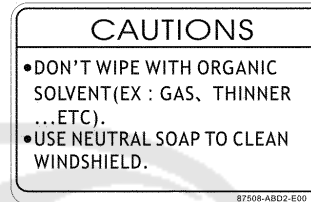

87508



87541



87560



87140



87542



87206

Sales mark	Ref no	Part no	Description	Reg description	Regd no	F22
**	86020	86020-ACJ1-E30	EMB DMA STRIDER	EMB DMA STRIDER	1	
**	86202	86202-ACJ1-E60	EMB BODY COVER	EMB BODY COVER	1	
**	86561	86561-ACJ1-E30	STRIPE R FR FENDER TYPE A	STRIPE R FR FENDER TYPE A	1	
**	86571	86571-ACJ1-E30	STRIPE L FR FENDER TYPE A	STRIPE L FR FENDER TYPE A	1	
**	87140	87140-ABD2-E00	EMB MARK 300 TAPE A	EMB MARK 300 TAPE A	1	
**	87206	87206-ABD2-C00	MARK KYMCO	MARK KYMCO	1	
**	87311	87311-ABD2-C00	STRIPE MARK ABS	STRIPE MARK ABS	1	
**	87505	87505-ABD2-E00	LABEL TIRE	LABEL TIRE	1	
**	87508	87508-ABD2-E00	LABEL CLEANNESS CAUTION	LABEL CLEANNESS CAUTION	1	
**	87512	87512-ABD2-E00	CAUTION LIST	CAUTION LIST	1	
**	87541	87541-GAR1-C01	CAUTION SIDE STAND	CAUTION SIDE STAND	1	
**	87542	87542-GAR1-C01	MARK MAINT CAUTION R	MARK MAINT CAUTION R	1	
**	87560	87560-GFY6-E11	MARK DRIVE CAUTION	MARK DRIVE CAUTION	1	

PART NO. INDEX

PART NO.	VERSION	PAGE	PART NO.	VERSION	PAGE	PART NO.	VERSION	PAGE
0000			11200-ABD2-C00	0	E01			
			11203-LBA2-C00	0	E01	13000		
			11203-LBA2-C00	0	F16			
0901-819-6001	0	E05	1121A-ABD2-C00	0	F13	13000-ABD2-C00	0	E03
0901-880-6000	1	E05	1122A-ABD2-C00	0	E08	13011-LFG2-C00	0	E03
0901-911-6000	1	E05	11331-LLJ3-C00	0	E04	13101-LHG7-E00	0	E03
			11341-ABD2-C00	0	E01	13111-LDB2-C00	0	E03
1000			11342-LDF2-C00	0	E01	13406-ABD2-C00	0	E02
			11345-LEA7-C00	1	E01			
1090-873-2001	1	E05	11346-GFY6-C00	1	E01	14000		
1190-C74-2000	1	E05	11350-LHG7-C00	0	E01			
1190-C75-2000	1	E05	11387-ABD2-C00	0	E02	14100-ABD2-900	0	E02
1614-868-0000-S	0	E05	11394-KHE7-980	0	E04	14401-LDE9-E00	0	E03
1614-906-0002	1	E05	11395-LLJ3-C00	0	E01	1443A-ABD2-C00	0	E02
1614-A22C-0000-Y	0	F10				14450-KEBE-900	0	E02
			12000			14452-LDB2-E00	0	E02
3000			12100-ABD2-C00	0	E03	14510-LDE9-C00	0	E03
			12191-KHE7-910	0	E03	14520-GFY6-90C	2	E03
3700-A35B-0110	0	E05	12200-ABD2-E00	0	E02	14523-KED9-C00	1	E03
3791-HN80-0000	0	F10	12209-GDB4-C00	2	E02	14531-KHE7-900	1	E03
			1221A-ABD2-C00	0	E02	14610-LDE9-C00	0	E03
11000			12251-KHE7-901	0	E02	14711-LFG2-C00	0	E02
			1231A-LDE9-C00	0	E02	14721-LFG2-C00	0	E02
11100-LDB2-C00	0	E01	12361-LHD1-C00	0	E04	14751-ABD2-C00	0	E02
11110-LLJ3-C00	0	E01				14761-ABD2-C00	0	E02
11192-KHE7-980	0	E01				14771-GDB4-C00	2	E02

PART NO. INDEX

PART NO.	VERSION	PAGE	PART NO.	VERSION	PAGE	PART NO.	VERSION	PAGE	
14775-MFA6-C00	5	E02	17213-ABD2-C00	0	F13	18294-PUA3-B50	1	F14	
14781-MFA6-C00	4	E02	17214-ABD2-C00	0	F13	1830A-ABD2-E00	1	F14	
15000			1721A-ABD2-C00	0	F13	18310-ABD2-E00	0	F14	
			1723A-ABD2-C00	0	F13	18318-ACD5-E00	1	F14	
			1723B-ABD2-C00	0	F13	18325-ABD2-C00	0	F14	
			17300-ABD2-C00	0	F21	1832A-ABD2-C00	0	F14	
			1737A-ABD2-C00	0	F13	18371-ABD2-C00	0	F14	
15100-KKC3-C00	0	E07	17500-ABD2-C00	0	F10	18391-LDB2-E0A	0	F14	
15133-KAM1-001	0	E07	17511-ABD2-C00	0	F10	19000			
15141-KKJ9-C00	0	E07	17512-ABD2-C00	0	F10				
15421-1G07-C00	1	E04	17550-LEA7-800	0	F10				
15426-GAE1-C00	1	E04	17561-LHG8-E00	0	F10		19005-ABD2-C00	0	F20
15441-1K49-001	0	E03	17561-LKB9-900	1	F10		19012-KHD8-C00	0	F20
15447-1K49-C00	0	E03	17581-LEA7-C00	0	F10		19013-ABD2-C00	0	F20
15651-KEBE-C00	0	E04	17620-ABD2-C00	0	F19		19014-ABD2-C00	0	F20
15711-KHE7-C00	0	E07	17685-ABD2-C00	0	F10		19016-LEA7-C00	0	F20
16000			17910-LEA7-C00	0	F03		1901A-ABD2-C00	0	F20
			17911-LEA7-C00	0	F03		19025-ABD2-C01	0	F20
						19101-ABD2-C00	0	F20	
1610K-LHG7-900	0	E05	18000			19102-ABD2-C00	0	F20	
16201-LHG7-C00	0	E02				19104-ABD2-C00	0	F20	
16211-LDF2-C00	0	E02				19105-ABD2-C00	0	F20	
17000						19111-PRB3-C00	0	F20	
				18291-LHB3-E11	0	F14	19210-ABD6-C00	0	F20
			18291-PUA3-B50	0	F14	19215-KHE7-C00	0	E04	
1711A-LDF2-C00	0	E02	18292-KEBE-C00	0	F14	19217-ZPA3-E00	0	E04	
17200-ABD2-C00	0	F13	18293-KEBE-C00	1	F14				
17211-ABD2-C00	0	F13	18294-KTCT-C00	0	F14				

PART NO. INDEX

PART NO.	VERSION	PAGE	PART NO.	VERSION	PAGE	PART NO.	VERSION	PAGE
19229-LBA7-C00	0	E04	22350-KHE7-900	0	E06	28102-KHE7-C00	1	E07
1922A-KHE7-C00	0	E04	22361-LEA7-E00	0	E06	28110-LDB2-C00	0	E07
19231-KKJ9-C00	0	E04	22401-LFG2-E80	0	E06	28120-LDB2-C00	0	E07
19300-KAE1-004	0	E02	22530-KHE7-910	0	E06			
19310-ABD2-E00	0	E02	22804-GBB2-001	0	E06	30000		
19315-LHG7-E00	0	E02						
19411-LFG2-C00	0	F06	23000			3051A-LKF5-E01	0	F19
19502-KHE7-C00	0	E04						
19507-ABD6-C00	0	E04	2301A-LFG2-E81	0	E06	31000		
19507-ABD6-C00	0	F20	23100-LFG2-C00	0	E06			
			23100-LFG2-C0A	0	E06	31100-ABD2-C00	0	E07
21000			23200-KHE7-900	1	E06	31110-ABD2-C00	0	E07
			23220-LFG2-E00	1	E06	31120-ABD2-C00	0	E07
21200-LDB2-C00	0	E08	23225-KHE7-900	1	E06	31200-ABD2-C00	0	E07
21395-LDF2-900	0	E08	23226-GHC8-004	0	E06	31340-LEA7-E00	3	F19
			23233-KHE7-900	1	E06	31340-LFH1-E00	1	F19
22000			23237-KHE7-900	1	E06	31347-ABD2-C00	0	F19
			23238-KHE7-900	0	E06	31500-KHE7-EZ0	1	F11
22101-LBA7-900	0	E06	23411-ABD2-C00	0	E08	31600-ABD2-900	0	F19
22102-KHE7-C00	0	E06	23420-ABD2-C00	0	E08	31610-ABD2-E00	0	F19
22105-LBA7-C00	0	E06	23430-LDB2-C00	0	E08	3195A-ABD2-C00	0	F19
22110-LFG1-C00	0	E06	23432-ABD2-C00	0	E08			
22121-LFG2-305	0	E06				32000		
22131-LBA7-900	0	E06	28000					
22132-KHE7-305	0	E06				32100-ABD2-E00	0	F19
22300-LFG2-E81	0	E06	28101-KHE7-C00	0	E07	32105-LLJ3-C00	0	E04

PART NO. INDEX

PART NO.	VERSION	PAGE	PART NO.	VERSION	PAGE	PART NO.	VERSION	PAGE
32411-ABD2-C00	0	F11						
32412-ABD2-C00	0	E04						
33000			35000			38000		
33100-ABD2-E00	0	F01	35010-ABD2-E00	1	F19	38110-KFAF-90B	2	F19
33109-ABD2-C00	0	F01	35102-ABD2-C00-L	0	F19	38300-ALH1-E60	0	F19
33159-ABD2-C00	0	F01	35102-ABD2-C00-R	0	F19	38500-AAD2-C00	5	F19
33400-ABD2-C00	0	F17	35102-LEB1-90A	0	F19	38900-ACD5-E00	7	F19
33450-ABD2-C00	0	F17	3515A-ACJ1-E00	1	F03			
33700-ABD2-C00	0	F18	3520A-ABD2-C00	0	F03	39000		
33709-ABD2-C00	0	F18	35340-LKF5-E00	0	F04	39100-ABD6-C00	0	F19
33720-LGB5-E10	1	F18	35350-LKF5-E00	0	F04	39208-ABD2-C00	0	F19
33731-GFY6-C00	0	F19	35370-LLJ3-E00	3	F15	39209-ABD2-C00	0	F19
33734-ABD2-C00	0	F19	35380-ABE1-C00	0	F19	3920A-ABD2-E00	0	F19
33739-ABD2-C00	0	F19	35390-LHG7-E00	4	F12	39220-LKG2-C00	0	F19
33741-LEH3-EZ0	1	F18	35420-LFH1-E00	0	F19	39300-LHG7-E00	0	E02
33759-ABD2-C00	0	F18	35500-KED9-900	6	E04	39301-LDF2-C00	0	E02
33900-LHG7-E00	0	F12	35850-LCA3-B50	0	F19	39400-LDF2-800	2	E02
33902-LHG7-E00	1	F12	37000			39450-LEA6-800	2	F14
33903-LHG7-E00	0	F12	37200-ABD2-E00	0	F02	42000		
34000			37211-ABD2-C00	0	F02	42311-ABD2-C00	0	F08
34901-ABD2-E00	0	F01	37236-ABD2-E00	0	F02	42312-LEA7-C00	0	F08
34905-LBA7-E00	0	F17	37780-ACD5-E00	1	F19	42601-ABD2-E30	0	F08
						42710-ABD2-C00	0	F08

PART NO. INDEX

PART NO.	VERSION	PAGE	PART NO.	VERSION	PAGE	PART NO.	VERSION	PAGE
42753-0F06-C00	0	F07				50320-ABD2-C00	0	F20
42753-0F06-C00	0	F08	45000			50326-ABD2-C00	0	F11
43000			45105-LGE5-305	0	F04	50327-ABD2-C01	0	F11
			45121-ABD2-C00	0	F07	5032B-ABD2-C01	0	F11
43100-LGE5-C01	0	F04	45126-ABD2-C01	0	F04	50350-ABD2-C01	0	F20
43105-LGE5-406	0	F04	45127-ABD2-C01	0	F04	50353-LEA7-E00	0	F20
43126-ABD2-C01	0	F04	45128-ABD2-C00	0	F06	50360-ABD2-C01	1	F20
43127-ABD2-C01	0	F04	45200-LKG7-C01	0	F04	50410-ABD2-C01	0	F11
43156-LDB2-C00	0	F04	45352-ABD2-900	0	F07	50500-ABD2-C00	0	F15
43156-LFC3-E10	2	F04	45500-LKG7-C00	0	F04	50502-LDF7-C00	1	F15
43351-ABD2-C00	0	F08	45513-LEA7-E00	0	F04	50504-ACJ2-C00	0	E01
43352-LEA7-E01	0	F08	45517-LBA2-E00	0	F04	50505-LEA7-E00	1	F15
43500-LKG5-C00	0	F04				50505-PUA3-B50	2	F15
44000			49000			50506-KHE7-E00	0	F15
			49100-ACD5-E01	0	F04	50530-ABD2-C00	0	F15
44301-LEA7-E00	0	F07	49110-LGE5-C01	0	F04	50550-KKC2-C00	0	F15
44311-LEA7-C00	0	F07	49211-LFH1-E00	1	F04	5061A-ABD2-C00	0	F05
44312-LEA7-C00	0	F07				50651-LFC4-E10	1	F18
44601-ABD2-E30	0	F07	50000			5070A-ALD9-E10	0	F20
44620-LEA7-C00	0	F07				5070B-ALD9-E10	0	F20
44710-ABD2-C00	0	F07	50100-ABD2-C00	0	F20	50713-KEB7-C00	0	F20
			50159-ABD2-C00	0	F20	50715-KEB7-C00	0	F20
			50190-LEA7-E00	0	F20			
			50306-1F96-C00	1	F06	51000		
						51400-ABD2-E00	0	F06

PART NO. INDEX

PART NO.	VERSION	PAGE	PART NO.	VERSION	PAGE	PART NO.	VERSION	PAGE
51401-ABD2-E00	0	F06	53133-3H98-C00	0	F03	64221-LEA7-C00	0	F03
51404-LDH1-C00	0	F06	53134-2C83-C01	1	F03	64222-LLJ3-C00	0	F06
51410-LEA7-C00	0	F06	53140-LHJ3-900	0	F03	64223-LEA7-C00	0	F03
51412-LLJ3-C00	0	F06	53150-LEA6-900	0	F03	64224-LEA7-C00	0	F03
51416-LDH1-C00	0	F06	53175-LKF5-C00	0	F04	64225-LEA7-E00	1	F03
51420-ABD2-C00	0	F06	53178-LKF5-C00	0	F04	64226-LEA7-E00	0	F03
51422-KED9-C00	0	F06	53200-ACD5-C00	0	F06	64301-ABD2-C00	0	F05
51427-LDH1-C00	0	F06	53205-ABD2-C00	0	F03	64302-ABD2-C00	0	F05
51427-LLJ3-C00	0	F06	53206-ABD2-C00	0	F03	64303-ABD2-C00	0	F05
51429-ABD2-E00	0	F06	5320A-ABD2-C00	0	F03	64305-ABD2-C00	0	F05
51437-LDH1-C00	0	F06	5320B-ABD2-C01	0	F03	64306-ABD2-C00	0	F05
51500-ABD2-E00	0	F06	53213-LBA2-C00	0	F06	64307-ABD2-C00	0	F05
51520-ABD2-C00	0	F06	53213-LEA7-C00	0	F06	64308-ABD2-C00	0	F05
			53214-LBA2-C00	0	F06	64315-ABD2-C00	0	F20
52000			53220-LBA2-E00	0	F06	6431A-ABD2-C00	0	F05
			53240-LEA7-90A	2	F06	64320-ABD2-C00	0	F05
52000-ABD2-C00	0	F16	53250-LEA7-90A	2	F06	6433A-ABD2-C00	0	F05
52400-ABD2-E00	0	F16				64340-ABD2-C00	0	F05
			61000			64350-ABD2-C00	0	F05
						64360-ABD2-C00	0	F05
			61100-ABD2-C00	0	F06	64400-ABD2-C00	0	F05
			61110-ABD2-C00	0	F05	64401-ABD2-C00	0	F05
			64000			77000		
53100-ABD2-E00	0	F03						
53105-LEA7-C00	0	F03						
53106-LEA7-C00	0	F03						
53125-LEA7-C00	1	F03						
5312A-ABD2-E00	0	F03	64220-ABD2-C00	0	F03	77115-ABD2-C00	0	F09

PART NO. INDEX

PART NO.	VERSION	PAGE	PART NO.	VERSION	PAGE	PART NO.	VERSION	PAGE
77200-ACJ1-E01	0	F09	81144-ALJ8-E10	2	F12	86561-ACJ1-E30	1	F22
77235-ZZA6-C00	0	F19	81150-ZZA6-E00	0	F05	86571-ACJ1-E30	0	F22
77240-ABD2-C00	0	F19	81151-ABD2-C00	0	F05	86571-ACJ1-E30	1	F22
77303-ZZA6-C00	0	F09	81200-ABD2-C00	0	F12			
7750A-ZZA6-C00	0	F09	81201-ABD2-C00	0	F12	87000		
80000			81252-ABD2-C00	0	F12	87140-ABD2-E00	0	F22
			81260-ABD2-C00	0	F12	87206-ABD2-C00	0	F22
			83000			87206-ABD2-C00	1	F22
80101-ABD2-C00	0	F18				87311-ABD2-C00	0	F22
80105-ABD2-C00	0	F18	83500-ABD2-C00	0	F12	87505-ABD2-E00	0	F22
80107-ABD2-C00	0	F18	83530-ABD2-C00	0	F05	87508-ABD2-E00	0	F22
8010A-ABD2-C00	0	F18	83532-ABD2-C00	0	F05	87512-ABD2-E00	0	F22
80151-ABD2-C00	0	F05	83534-ABD2-C00	0	F05	87541-GAR1-C01	1	F22
80152-ABD2-C00	0	F05	83550-KEC8-C00	4	F06	87542-GAR1-C01	2	F22
80153-ABD2-C00	0	F05	83551-KEC8-C10	4	F06	87560-GFY6-E11	3	F22
8015A-ABD2-C00	0	F05	83600-ABD2-C00	0	F12			
81000			83630-ABD2-C00	0	F05	88000		
			83750-ABD2-C00	0	F12			
81122-ABD2-C00	0	F05				88110-ACJ1-E00	0	F03
81132-ABD2-C00	0	F05	86000			88110-ACJ1-E00	1	F03
81133-ABD2-C00	0	F05				88120-ACJ1-E00	0	F03
81134-ABD2-C00	0	F05	86020-ACJ1-E30	0	F22	88120-ACJ1-E00	1	F03
81136-LEA7-E00	2	F05	86020-ACJ1-E30	1	F22			
8113A-ABD2-C00	0	F05	86202-ACJ1-E60	0	F22			
8113B-ABD2-C00	0	F05	86561-ACJ1-E30	0	F22			

PART NO. INDEX

PART NO.	VERSION	PAGE	PART NO.	VERSION	PAGE	PART NO.	VERSION	PAGE
89000			90113-LGE5-E01	0	F04	90304-GHE8-C00	1	F20
			90114-GDM4-C00	0	F13	90304-LBD4-C00	1	F20
			90116-KEC8-C00	0	F06	90304-LEA1-C00	1	F15
89010-ABD2-C00	0	F09	90122-LEA7-E00	0	F04	90305-KKAK-900	0	F08
89020-KKC4-C00	1	F09	90145-LFH1-E00	1	F04	90305-LBA2-C00	0	F06
90000			90145-MKS9-61A	1	F04	90305-LBD4-C00	1	F20
			90201-KHE7-C00	0	E06	90312-LLJ3-C00	0	F06
			90201-KHR8-C00	0	E06	90401-KKJ9-001	0	E06
90001-GBHB-C05	0	E03	90201-KHR8-C00	0	E07	90401-KKJ9-001	0	E07
90001-GBHB-C05	0	E07	90202-1G87-001	1	E06	90423-KKJ9-C00	0	E04
90005-KAW1-C10	0	E03	90215-KKC4-C00	1	F12	90441-GFY6-C00	1	E06
9000A-KTDT-C01	0	E01	90215-KKC4-C00	1	F18	90441-KDY4-C00	0	E01
90031-KHD6-C00	1	E01	90215-KKC4-C00	1	F19	90465-MDC4-C00	1	E02
90031-LFE2-C00	0	E01	90301-6C93-C00	0	F09	90474-3C33-C00	1	E01
90084-KKF9-901	0	E04	90301-6D34-C01	1	F10	90478-7L00-001	0	E02
9008A-KHE7-C00	0	E04	90301-6D34-C01	1	F20	90481-GGS7-C00	0	E02
90101-LKF5-C00	0	F20	90301-GFY6-C01	0	F14	90503-LEA7-C00	0	F06
90104-LEA7-E00	0	F03	90302-GBR2-C00	4	F18	9052A-LEB1-C00	1	E01
90105-KCR3-001	3	F08	90302-GFY6-C00	2	F03	90544-KEC8-C00	0	F06
90105-LEA7-E00	0	F07	90302-GFY6-C10	1	F11	90545-3L00-C00	2	F04
90106-GEN5-901	1	F03	90302-GFY6-C10	1	F19	90601-LLJ3-C00	0	F06
90106-KFC2-C00	0	F12	90302-LKB9-C00	0	F05	90605-1F66-721	0	E06
90106-LKF5-C00	0	F20	90302-LKB9-C00	0	F12	90651-LLJ3-C00	0	F06
90107-LEA7-C01	1	F06	90302-LLB1-C01	1	F04	90652-GFY6-C00	1	E02
90107-LEA7-E00	4	F03	90304-GHE8-C00	1	F03	90652-KHE7-900	0	F13
90108-KKC4-900	0	F15	90304-GHE8-C00	1	F16	90652-LCA4-C10	6	F05

PART NO. INDEX

PART NO.	VERSION	PAGE	PART NO.	VERSION	PAGE	PART NO.	VERSION	PAGE
90652-LCA4-E00	6	F12	91351-KHE7-900	1	E06	93892-04008-16	1	E05
90652-LFB5-C00	1	F05				93903-25260	1	F05
90677-GAR1-C01	1	F11	92000			93903-25380	0	F13
90754-LLJ3-C00	0	F07				93903-25480	1	F02
90914-ABD2-C00	0	F20	92000-06012-0HG	0	E01	93903-34380	6	F03
			92101-05008-0G	0	E01	93903-34380	6	F11
91000			92101-05012-0H	2	F07	93903-34380	6	F18
			92101-05032-0H	0	E07	93903-34760	0	F05
91001-KKJ9-C00	0	E04	92900-06050-0B	1	E02	93903-35280-G	1	F01
91002-GGA7-70A	0	E06	92900-08046-0B	0	E02	93903-35280-G	1	F03
91003-KHE7-90A	0	E01				93903-35280-G	1	F05
91004-KHE7-900	1	E06	93000			93903-35280-G	1	F17
91009-KHE7-C00	0	E08				93903-35280-G	1	F18
91201-ABD6-C00	0	E04	93404-06012-07	5	F18	93903-35360	0	F03
91202-KKC4-C00	0	E01	93404-06016-06	1	F20	93903-35380-G	1	F02
91202-LHG7-C00	0	E01	93404-06016-07	1	F03	93903-KEB7-900	0	F03
91211-KHE7-900	1	E06	93404-06016-07	1	F05	93903-LHJ8-900	0	F03
91251-LLJ3-C00	0	F06	93404-06016-07	1	F12	93903-LHJ8-900	0	F05
91255-KHE7-900	0	E01	93404-06016-07	1	F15	93903-LHJ8-900	0	F18
91255-LGE5-C00	0	F16	93404-06016-07	1	F18	93903-LHJ8-C01	1	F01
91255-LLB1-C00	0	F16	93404-06016-07	1	F20			
91301-KHE7-900	0	E02	93404-06025-06	0	F03	94000		
91302-0A01-C00	10	E04	93404-06025-06	0	F20			
91303-3G77-C00	0	E04	93404-06030-07	2	F18	94050-06060	1	F04
91306-1E05-C00	1	E03	93500-05016-0H	0	E02	94050-06060	1	F10
91307-0E35-W10	1	E04	93891-05016-00	0	F13	94050-06060	1	F20

PART NO. INDEX

PART NO.	VERSION	PAGE	PART NO.	VERSION	PAGE	PART NO.	VERSION	PAGE
94050-06080	2	E02						
94050-06080	2	F09	95000			96000		
94050-06080	2	F19						
94050-08080	4	E02	95014-72204	5	F15	96001-06010-00	0	E02
94050-08080	4	F19	95701-06008-07	0	F06	96001-06012-06	1	F04
94050-ALD7-C10	0	F03	95701-06012-07	3	F11	96001-06012-06	1	F06
94101-06000-G	0	F20	95701-06012-08	3	E02	96001-06012-06	1	F19
94101-08600	0	F15	95701-06016-06	1	F20	96001-06012-08	3	F14
94101-LBA2-C00	1	F20	95701-06025-07	3	E02	96001-06012-08G	1	E07
94101-LDB5-E00	0	F14	95701-06045-06	0	F06	96001-06012-08G	1	F19
94101-LEA2-C00	0	F14	95701-06045-06	0	F20	96001-06016-08	6	E01
94102-LBA2-E00	0	F20	95701-06050-06	0	F04	96001-06018-02	0	E04
94251-08400	0	F20	95701-08012-08G	1	E01	96001-06018-08	1	E02
94301-08140	4	E04	95701-08020-07	0	F19	96001-06022-07	0	E04
94301-10160	4	E01	95701-08030-06	0	E08	96001-06028-07	0	E04
94301-10160	4	E02	95701-08035-06	0	E08	96001-06045-06	0	E04
94301-10160	4	E03	95701-LDF2-800	2	F10	96001-06050-08	1	E01
94301-10160	4	E04	95801-08040-08G	1	F06	96001-06110-08	1	E02
94301-10160	4	E08	95801-08055-07	1	F16	96001-06125-06	0	E04
94510-10000	0	E07	95801-10030-06	1	F15	96001-06130-06	1	E04
94520-26000	0	E04	95801-10040-06	0	F16	96100-60000-00	0	E04
94520-28000	1	E06	95801-10045-06	2	F14	96100-63020-00	0	E01
94520-47000	0	F16	95801-10057-06	0	F14	96100-63020-00	0	E08
94591-KFBF-C00	1	E02				96100-63040-00	1	E01
94601-17000	0	E03				96150-60020-10	0	F07
94608-LLJ3-C00	0	F06				96150-62040-10	0	F16

PART NO. INDEX

PART NO.	VERSION	PAGE	PART NO.	VERSION	PAGE	PART NO.	VERSION	PAGE
96600-08018-10	1	E07						
96600-ABD2-E00	0	F14						
96700-KED9-C00	0	F06						
98000								
98069-5691R-00	0	E02						
98200-31000	1	F11						
98200-31500	1	F11						
98200-33000	0	F11						
K								
K536-174-0200	1	E05						
N								
N114-05103-3	1	E05						
W								
W1792-048-9901	1	E05						