

# PARTS CATALOGUE



## SCOOTERS

KM25AK(PT)

Miler 125(2018)



Release Date : 2021/02/21  
Print Date : 2022/08/11

## ABOUT THIS PARTS LIST

- This parts list is compiled all service parts for model KM25AK(PT).
- Any difference between color chart and motorcycle will be revised according to motorcycle.
- The Mark:
  1. Marking "\*\*\*" must add color code in the end before ordering parts.
  2. Marking "#" are parts with modification, Please find the details from e-Parts system.
- When modification or additions to this parts list are made a revised edition at an appropriate time.



# CONTENTS

● ABOUT THIS PARTS LIST .....	1
● COLOR CHART OF KM25AK(PT) .....	3
● CONTENTS-ENGINE GROUP .....	5
● CONTENTS-FRAME GROUP .....	6
● ENGINE PARTS LIST .....	9
● FRAME PARTS LIST .....	39
● PART NO. INDEX .....	97

NO	MODEL			COLOR CHART OF KM25AK(PT)			
	PHOTO NO			NO. 1	NO. 2	NO. 3	
	BASIC COLOR			Mat Crystal	Mat Silver Crystal	Pearly White	
	CODE			Mat Crystal	Mat Silver Crystal	Pearly White	
	PARTS NAME	PARTS NO.	VERSION	CR662FA	NH263FA	NH193PA	
1	COVER UP	53205-ALD9-BA0	0	70P	J2P	NVP	
2	"LID, HANDLE FR"	53208-ALD9-BA0	0				
3	"FENDER . FR"	61100-ALD9-BA0	0				
4	COVER FRONT	64301-ALD9-BA0	0				
5	MOLDING FRONT	64302-ALD9-BA0	0				
6	LEG SHIELD UP	81131-ALD9-BA0	0				
7	"0 CAP . LEG SHIELD	81132-ALD9-BA0	0				
8	COVER . FUEL CAP	81134-ALD9-BA0	0				
9	RR BOX	8150A-ALD9-E30	0				
10	COVER RR BOX 2016	8150L-LFC4-E10	0				
11	"COVER . R BODY"	83500-ALD9-BA0	0				
12	"COVER . L BODY"	83600-ALD9-BA0	0				
13	"COVER . RR. CENTER"	83750-ALD9-BA0	0				
14	"LID , LEG SHIELD LOW"	81142-ALD9-BA0	0				
15	COVER R RR SIDE	83501-ALD9-E10	0	F1P			
16	COVER L RR SIDE	83601-ALD9-E10	0				
17	LEVER R STRG HANDLE	53175-LFG3-E10	0	M2A			
18	LEVER L STRG HANDLE	53178-KNBN-C00	0				
19	COVER LEFT	11341-ALD9-E10	0				
20	WHEEL COMP RR CAST	42601-ALD9-E30	0				
21	WHEEL CAST FR	44601-ALD9-E30	0				
22	FORK ASSY R FR	51400-ALD9-E14	0	N1A			
23	BOTTOM CASE R	51420-ALD9-E10	0				
24	FORK ASSY L FR	51500-ALD9-E14	0				
25	BOTTOM CASE LH	51520-ALD9-E10	0				
DATE OF STARTING-SALES							
DATE OF END-SALES							

NO	MODEL			COLOR CHART OF KM25AK(PT)			
	PHOTO NO			NO. 1	NO. 2	NO. 3	
	BASIC COLOR			Mat Crystal	Mat Silver Crystal	Pearly White	
	CODE			Mat Crystal	Mat Silver Crystal	Pearly White	
	PARTS NAME	PARTS NO.	VERSION	CR662FA	NH263FA	NH193PA	
26	FORK ASSY R	52000-ALD9-E13	0	N1A			
27	"CARRIER , RR"	81200-ALD9-BA0	0				
28	"LID , HANDLE RR"	53209-ALD9-BA0	0	N1P			
29	"SKIRT , R SIDE"	64305-ALD9-BA0	0				
30	"SKIRT , L SIDE"	64306-ALD9-BA0	0				
31	COVER SWITCH **(0)	53207-KKD9-C00	0	N1R			
32	FENDER RR INNER	80101-ALD9-E10	0				
33	FENDER REAR	80105-ALD9-E10	0				
34	COVER LICENDE LIGHT	80107-ALD9-E10	0				
35	COVER CENTER	80151-ALD9-E13	0				
36	HOOK LUGGAGE	81132-LDC8-E10	1				
37	COVER PROTR SEAT	83503-KHD6-C00	0	NES			
38	CUSHION ASSY REAR	52400-ALD9-E10	0				
39	END R HANDLE	53105-LGR5-E10	1	T01			
40	SEAT ASSY	77200-ALD9-E30	0				
41	EMB K-LOGO	86102-ALG1-E00	2				
42	EMB BODY COVER	86202-ALD9-E30	0				
43	LABEL TIRE	87505-ALD9-E10	0				
44	CAUTION SIDE STAND	87541-GAR1-C01	1				
45	LABEL OIL CAP	87541-KUDU-E00	1				
46	MARK MAINT CAUTION	87542-GAR1-C01	2				
47	MARK DRIVE CAUTION	87560-GFY6-E11	3				
48	EMB MARK K-LOGO	86102-ALD9-E30	0				T01
DATE OF STARTING-SALES							
DATE OF END-SALES							

# CONTENTS - ENGINE GROUP

## E01 Crank Case

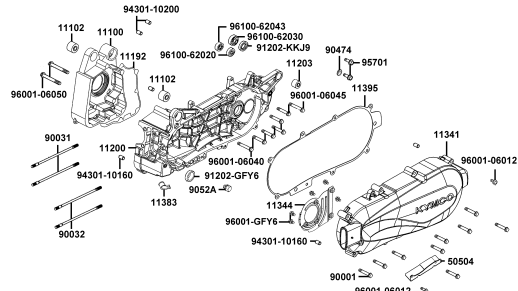

## E02 Cylinder Head

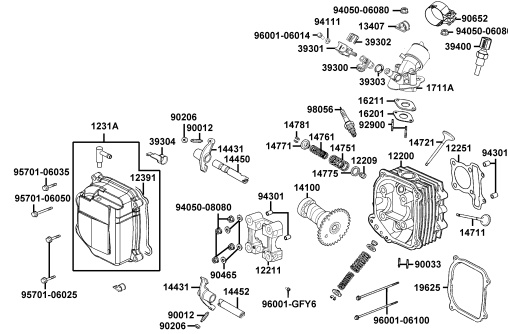

## E03 Cylinder Piston Crankshaft

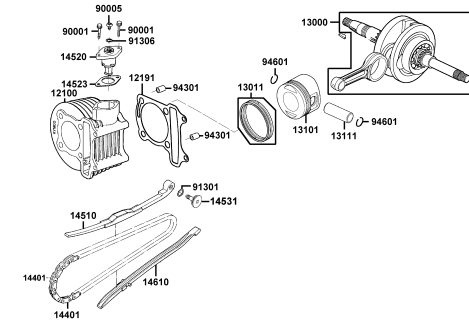

## E04 Right Crankcase Cover

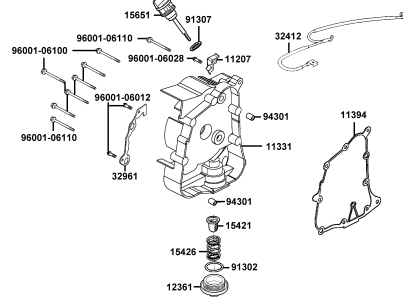

## E05 Driven Pulley

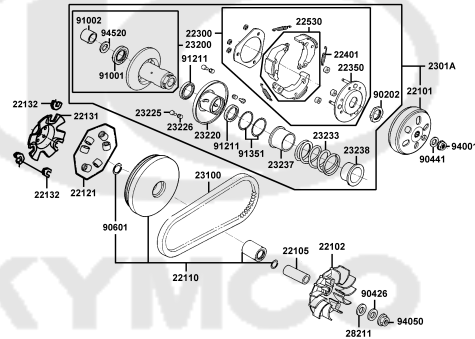

## E06 Starting Motor Oil Pump

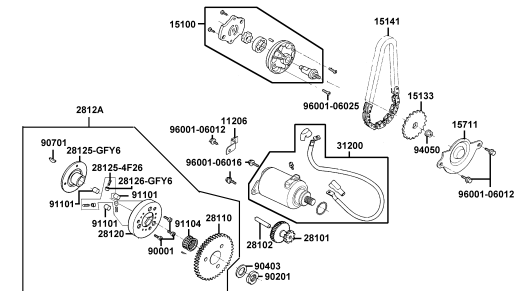

## E07 Fan Cover Generator

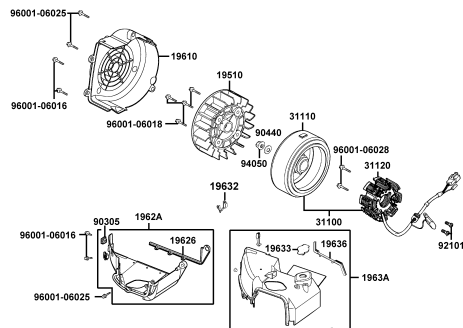

## E08 Transmission

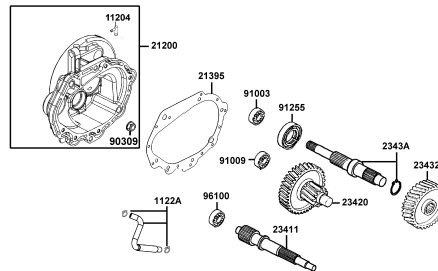

## E09 Carburetor

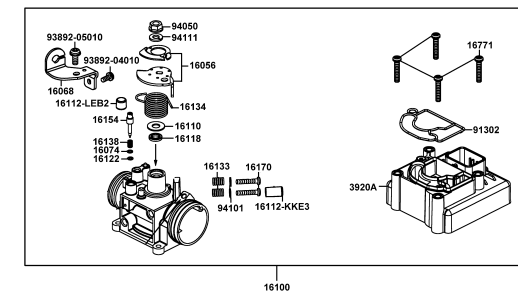



# CONTENTS - FRAME GROUP

## F10 Fuel Tan

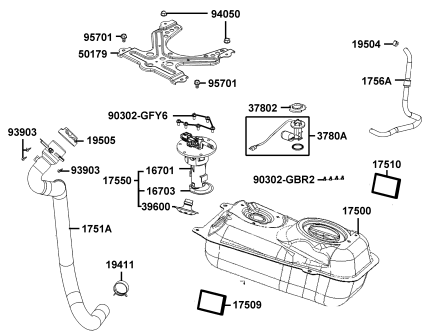

## F11 Battery

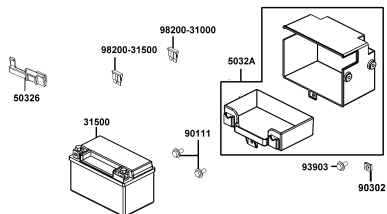

## F12 Body Cover Luggage Box

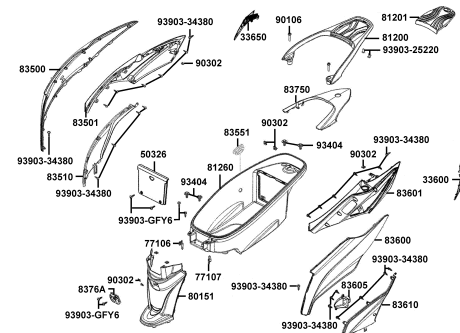

## F13 Air Cleaner

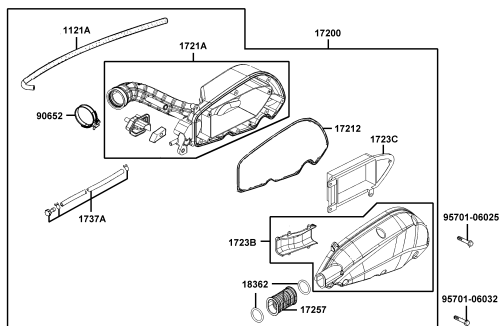

## F14 Exhaust Muffler

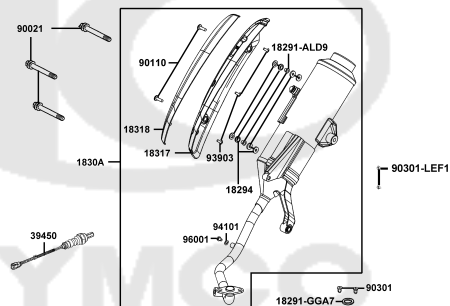

## F15 Stand Kick Starter Arm

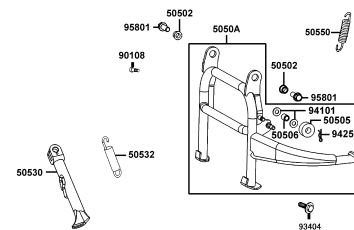

## F16 Rear Cushion

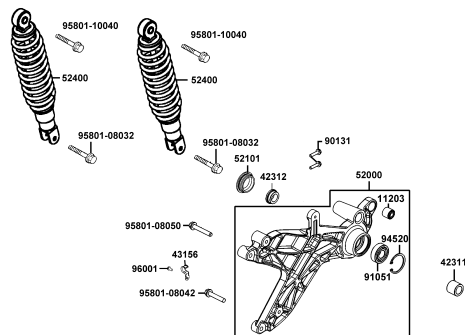

## F17 Front Winker

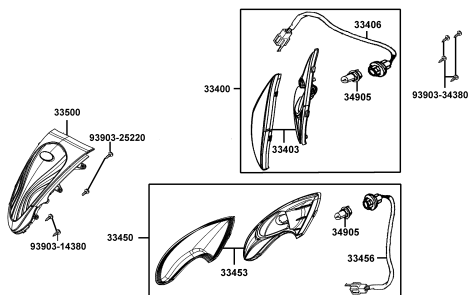

## F18 Tail Light

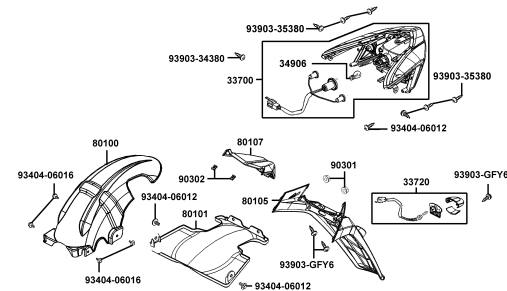



# CONTENTS - FRAME GROUP

F19 Wire Harness	F20 Frame Body	F21 Emblem Stripe
		<div style="display: flex; justify-content: space-around;"> <div style="text-align: center;">   <b>87505</b> </div> <div style="text-align: center;">   <b>86202</b> </div> </div> <div style="display: flex; justify-content: space-around; margin-top: 10px;"> <div style="text-align: center;">   <b>86102-ALG1</b> </div> <div style="text-align: center;">   <b>87542</b> </div> <div style="text-align: center;">   <b>87541-GAR1</b> </div> </div> <div style="display: flex; justify-content: space-around; margin-top: 10px;"> <div style="text-align: center;">   <b>86102-ALD9</b> </div> <div style="text-align: center;">   <b>87560</b> </div> </div>
<h2 style="text-align: center;">F22 Rr Box</h2>		

E01

# Crank Case

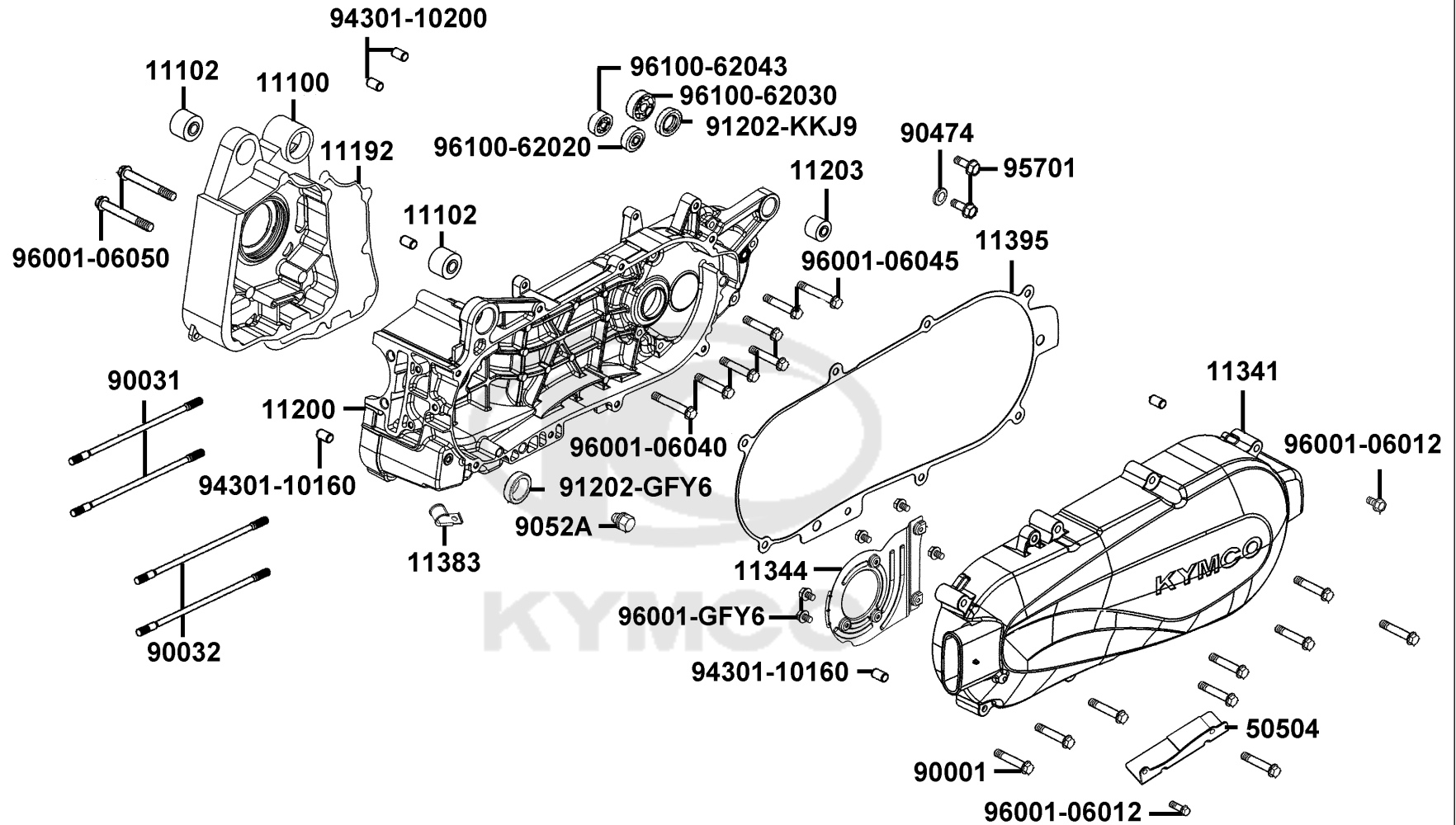

Sales mark	Ref no	Part no	Description	Reg description	Regd no	E01
	11100	11100-KUDU-C00	CASE COMP R CRANK	CASE COMP R CRANK	1	
	11102	11102-1G87-C00	RUB BUSH ENG HANGER	RUB BUSH ENG HANGER	2	
	11192	11192-KUDU-E90	GASKET CRANK CASE @ A	GASKET CRANK CASE @ A	1	
	11200	11200-ALD9-E10	CRANK CASE COMP. L.	CRANK CASE COMP. L.	1	
	11203	11203-GGC7-W10	UNDER RUBBER BUSH REAR CUSHION	UNDER RUBBER BUSH REAR CUSHION	1	
**	11341	11341-ALD9-E10	COVER L. CRANK CASE	COVER L. CRANK CASE	1	
	11344	11344-ALD9-E10	PLATE L COVER	PLATE L COVER	1	
	11383	11383-LEA1-C00	CLAMPER DRAIN TUBE	CLAMPER DRAIN TUBE	1	
	11395	11395-ALD9-E90	GASKET,L COVER @A	GASKET L COVER @A	1	
	50504	50504-ACE9-B50	"STAY, MAIN STAND COMP."	"STAY, MAIN STAND COMP."	1	
	90001	90001-GBHB-C03	BOLT FLANGE SHF 6*40	BOLT FLANGE SHF 6*40	9	
	90031	90031-KUDU-C01	BOLT A STUD 8*200.5	BOLT A STUD 8*200.5	2	
	90032	90032-KUDU-C01	BOLT B STUD 8*208.5	BOLT B STUD 8*208.5	2	
	90474	90474-3C33-C00	WASHER 8MM (T*2)	WASHER 8MM (T*2)	1	
	9052A	9052A-PUA3-B50	BOLT ASSY DRAIN PLUG 12*15	BOLT ASSY DRAIN PLUG 12*15	1	
#	91202-GFY6	91202-GFY6-90C	OIL SEAL 19.8*30*5	OIL SEAL 19.8*30*5	1	
	91202-KKJ9	91202-KKJ9-C00	OIL SEAL 20*32*6	OIL SEAL 20*32*6	1	
	94301-10160	94301-10160	DOWEL PIN 10*16	DOWEL PIN 10*16	4	
	94301-10200	94301-10200	DOWEL PIN 10*20	DOWEL PIN 10*20	2	
	95701	95701-08012-07G	BOLT FLANGE 8*12 (G)	BOLT FLANGE 8*12 (G)	2	

E01

Crank Case

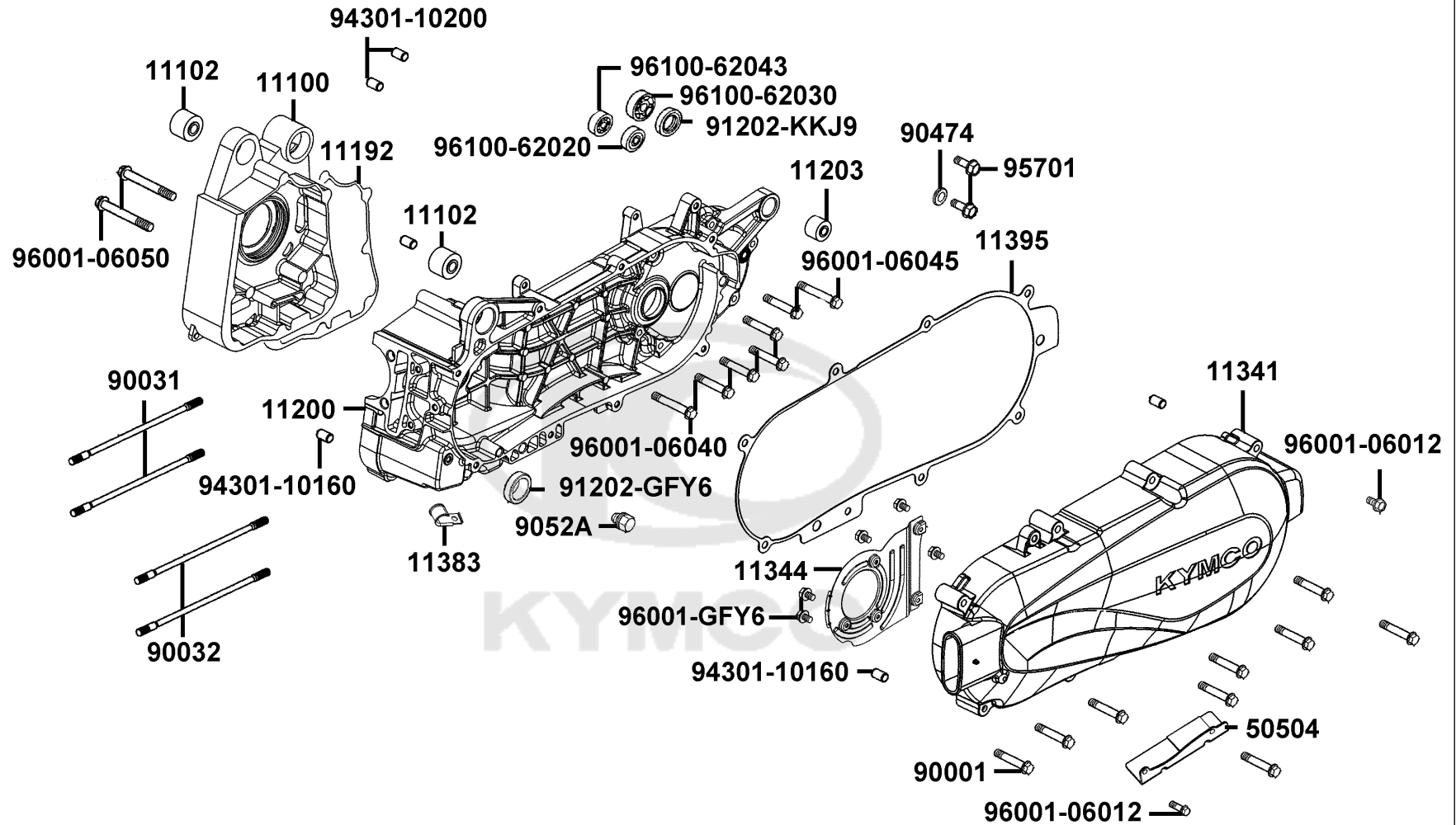

Sales mark	Ref no	Part no	Description	Reg description	Regd no	<b>E01</b>
	96001-06012	96001-06012-08G	BOLT FLANGE SH 6X12 (C)	BOLT FLANGE SH 6X12 (C)	2	
	96001-06040	96001-06040-07G	BOLT FLANGE SH 6*40 (G)	BOLT FLANGE SH 6*40 (KG)	5	
	96001-06045	96001-06045-07G	BOLT FLANGE SH 6*45 (G)	BOLT FLANGE SH 6*45 (C)	2	
	96001-06050	96001-06050-08G	BOLT FLANGE SH 6*50 (C)	BOLT FLANGE SH 6*50 (C)	2	
	96001-GFY6	96001-GFY6-C01	BOLT SPECIAL 5X10	BOLT SPECIAL 5X10	5	
	96100-62020	96100-62020-00	BEARING BALL RADIAL 6202	BEARING BALL RADIAL 6202	1	
	96100-62030	96100-62030-00	BRG BALL RADIAL 6203	BRG BALL RADIAL 6203	1	
	96100-62043	96100-62043-00	BEARING BALL RADIAL 6204	BEARING BALL RADIAL 6204	1	



E02

# Cylinder Head

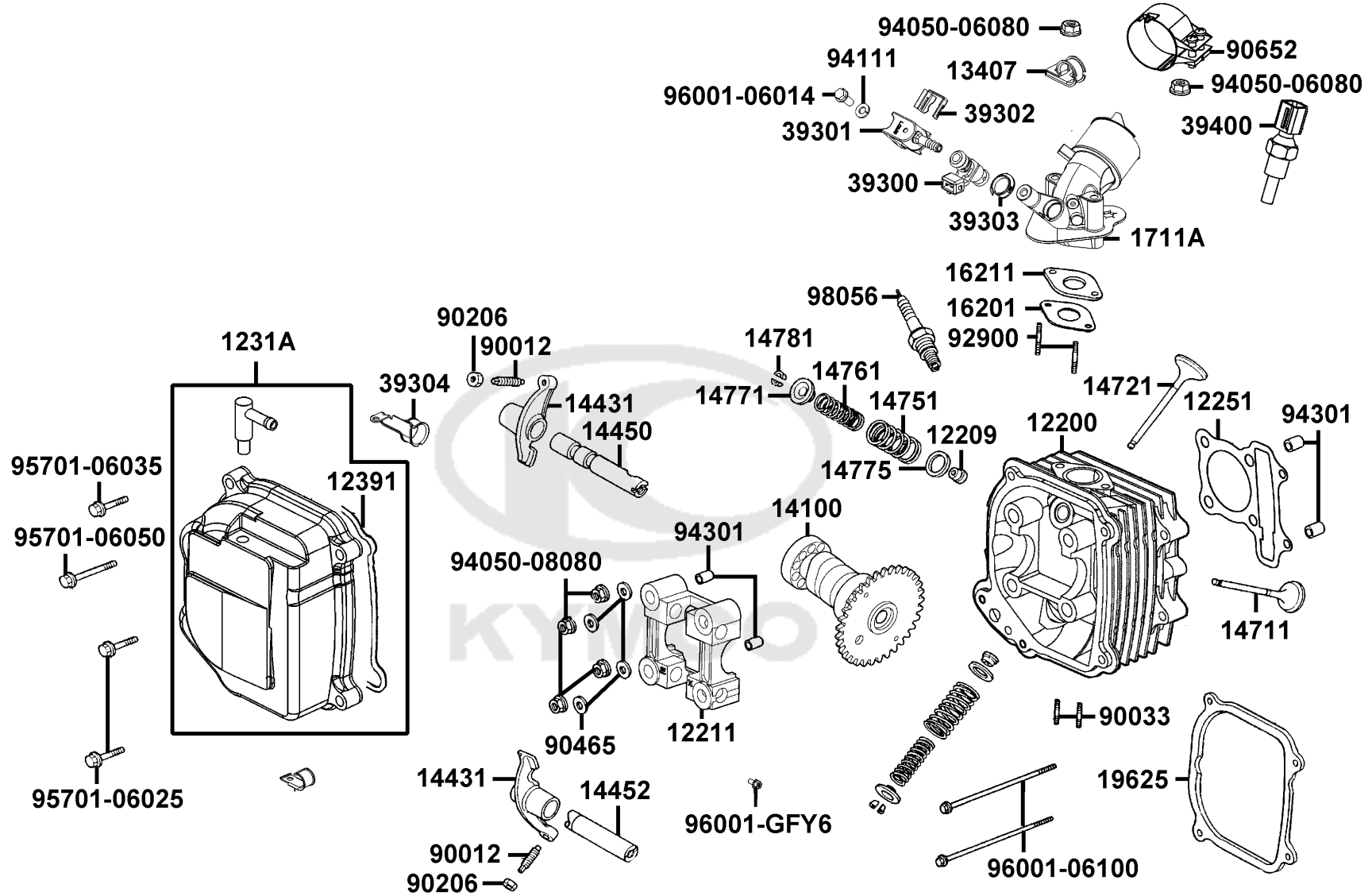

Sales mark	Ref no	Part no	Description	Reg description	Regd no	E02
	12200	12200-KKE3-900	HEAD COMP CYLINDER	HEAD COMP CYLINDER	1	
	12209	12209-GDB4-C00	SEAL VALVE STEM	SEAL VALVE STEM	2	
	12211	12211-KUDU-W10	HOLDER CAM SHAFT	HOLDER CAM SHAFT	1	
	12251	12251-GFY6-C00	GASKET CYLINDER HEAD	GASKET CYLINDER HEAD	1	
	1231A	1231A-ALL1-C00	HEAD COVER	HEAD COVER	1	
	12391	12391-GFY6-C00	GASKET CYLINDER HEAD COVER	GASKET HEAD COVER	1	
	13407	13407-LKC6-C00	PLATE A ECU MODULE	PLATE A ECU MODULE	1	
	14100	14100-LGS6-E10	SHAFT COMP CAM	SHAFT COMP CAM	1	
	14431	14431-KUDU-W10	ARM VALVE ROCKER	ARM VALVE ROCKER	2	
	14450	14450-GFY6-W10	SHAFT COMP IN ROCKER ARM	SHAFT COMP IN ROCKER ARM	1	
	14452	14452-GFY6-W10	SHAFT EXH ROCKER ARM	SHAFT EXH ROCKER ARM	1	
	14711	14711-KUDU-C00	VALVE INLET	VALVE INLET	1	
	14721	14721-KUDU-C00	VALVE EXHAUST	VALVE EXHAUST	1	
	14751	14751-KUDU-C10	SPRING VALVE OUTER	SPRING VALVE OUTER	1	
	14761	14761-KUDU-C10	SPG VALVE INNER	SPG VALVE INNER	1	
	14771	14771-GDB4-C00	RETAINER VALVE SPRING	RETAINER VALVE SPRING	2	
	14775	14775-MFA6-C00	SEAT VALVE SPG OUTER	SEAT VALVE SPG OUTER	2	
	14781	14781-MFA6-C00	COTTER VALVE	COTTER VALVE	4	
	16201	16201-LAB4-E90	GASKET CARB INSULATOR @A	GASKET CARB INSULATOR	1	
	16211	16211-LAB4-C00	INSULATOR CARB	INSULATOR CARB	1	

E02

# Cylinder Head

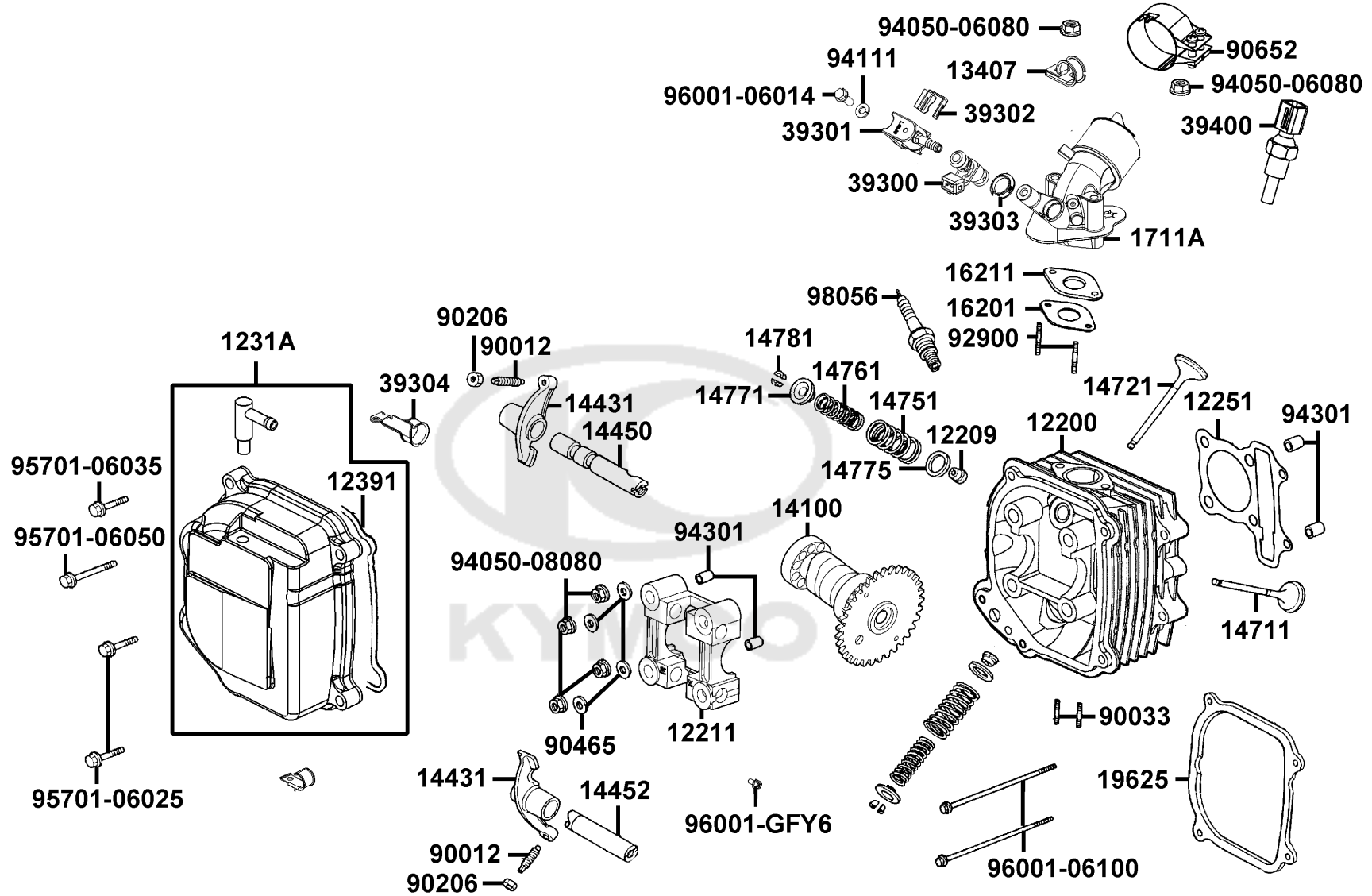



Sales mark	Ref no	Part no	Description	Reg description	Regd no	E02
	1711A	1711A-LGL3-C10	PIPE ASSY INLET	FUEL INJECTOR AND INLET PIPE ASSY	1	
	19625	19625-KUDU-C00	SEAL SHROUD	SEAL SHROUD	1	
	39300	39300-LEA6-800	FUEL INJECTOR	FUEL INJECTOR	1	
	39301	39301-LGM9-900	HOLDER ASSY. FUEL INJECTOR	HOLDER ASSY. FUEL INJECTOR	1	
	39302	39302-KKE3-C00	CLIP SPRING FUEL INJECTOR	CLIP SPRING FUEL INJECTOR	1	
	39303	39303-LEB2-C00	SEAL,HIGH TENSION FUEL INJECT	SEAL,HIGH TENSION FUEL INJECT	1	
	39304	39304-ALD9-E10	CLAMPER FUEL TUBE	CLAMPER FUEL TUBE	1	
	39400	39400-LHJ3-900	SENSOR. HEAD TEMPERATURE	SENSOR. HEAD TEMPERATURE	1	
	90012	90012-3C33-C00	SCREW TAPPET ADJUSTING	SCREW TAPPET ADJUSTING	2	
	90033	90033-GFY6-C01	BOLT STUD 8*32	BOLT STUD 8*32	2	
	90206	90206-0A01-C00	NUT TAPPET ADJG	NUT TAPPET ADJG	2	
	90465	90465-MDC4-C01	WASHER 8MM	WASHER 8MM	4	
	90652	90652-LGJ9-900	BAND 48. INLET-PIPE	BAND 48 INLET-PIPE	1	
	92900	92900-06060-0BG	BOLT STUD 6*60	BOLT STUD 6*60	2	
	94050-06080	94050-06080	NUT FLANGE 6MM	NUT FLANGE 6MM	2	
	94050-08080	94050-08080-G	NUT FLANGE 8MM	FLANGE NUT 8MM(C)	4	
	94111	94111-06800-G	WASHER SPG 6MM(C)	WASHER SPG 6MM(C)	1	
	94301	94301-10160	DOWEL PIN 10*16	DOWEL PIN 10*16	4	
	95701-06025	95701-06025-08G	BOLT FLANGE 6*25	BOLT FLANGE 6*25	2	
	95701-06035	95701-06035-08G	BOLT FLANGE 6*35	BOLT FLANGE 6*35 (C)	1	

E02

# Cylinder Head

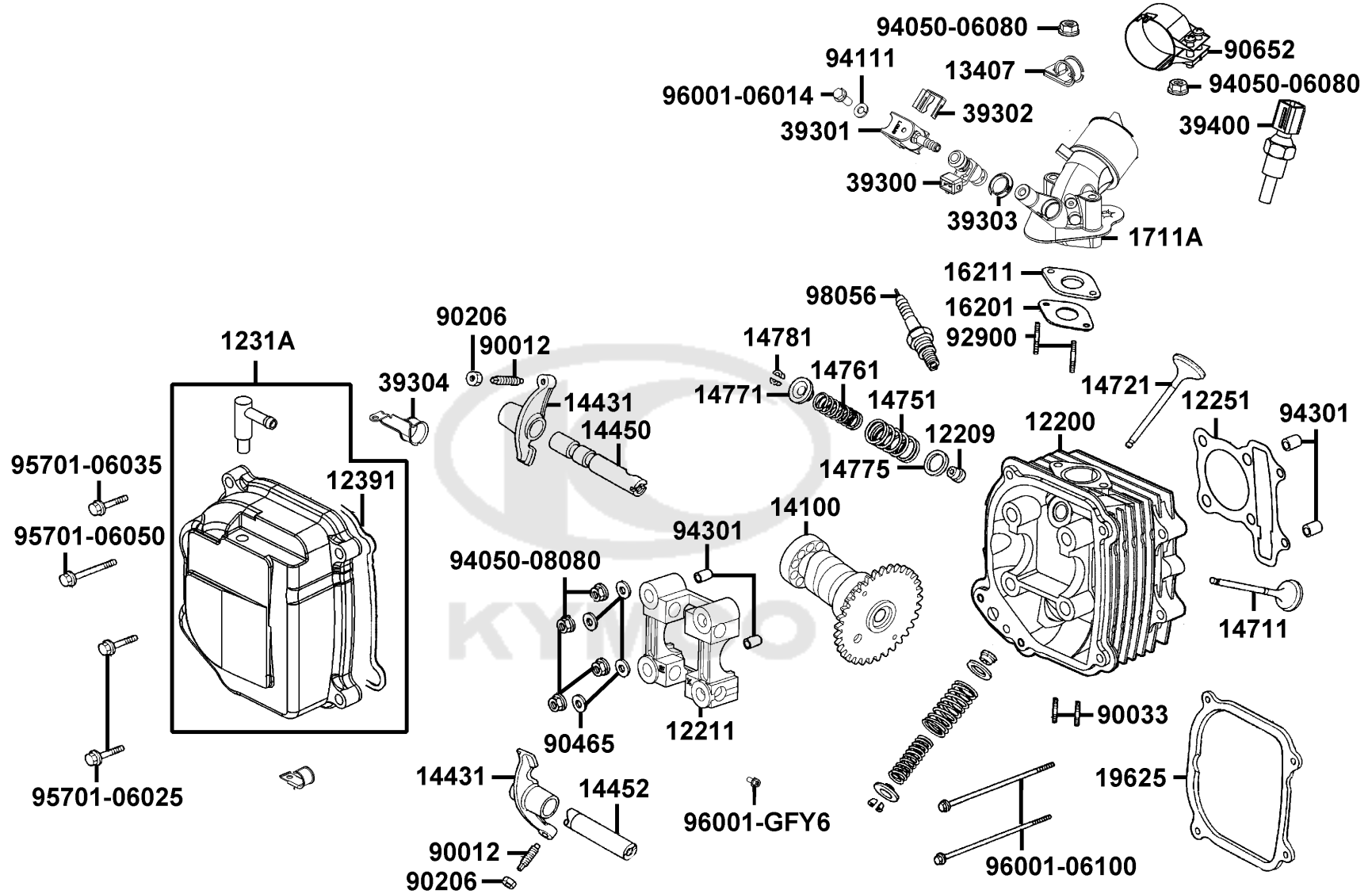

Sales mark	Ref no	Part no	Description	Reg description	Regd no	<b>E02</b>
------------	--------	---------	-------------	-----------------	---------	------------

95701-06050		95701-06050-08G	BOLT FLANGE 6*50	BOLT FLANGE 6*50	1	
96001-06014		96001-06014-08G	BOLT FLANGE SH 6*14 (C)	BOLT FLANGE SH 6*14 (C)	1	
96001-06100		96001-06100-08G	BOLT FLANGE SH 6x100 (C)	BOLT FLANGE SH 6x100 (C)	2	
96001-GFY6		96001-GFY6-C01	BOLT SPECIAL 5X10	BOLT SPECIAL 5X10	1	
98056		98056-5771R-00	SPARK PLUG (CR7HSA)	SPARK PLUG (CR7HSA)	1	



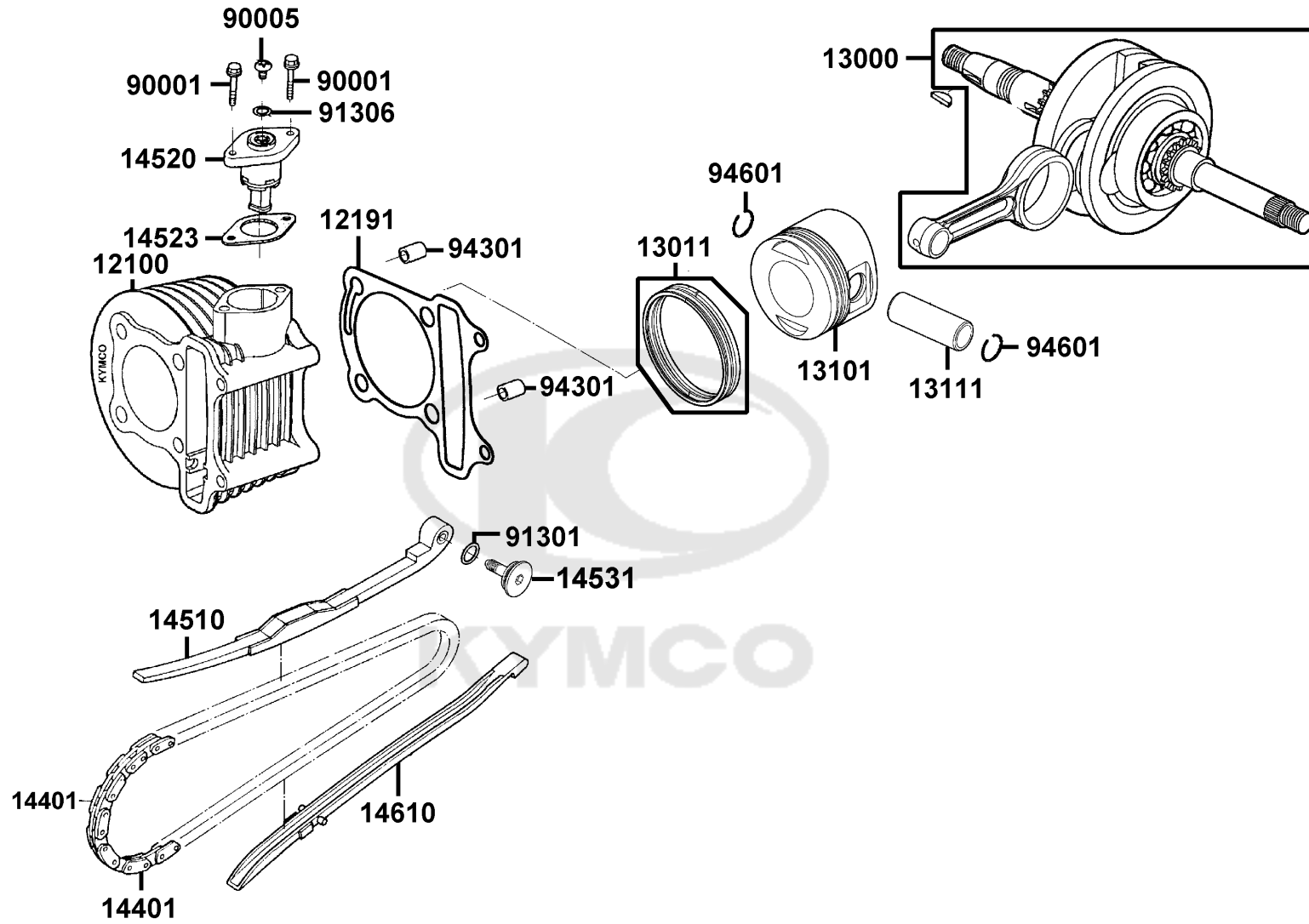

Sales mark	Ref no	Part no	Description	Reg description	Regd no	E03
	12100	12100-GFY6-C00	CYLINDER COMP	CYLINDER COMP	1	
	12191	12191-GFY6-E90	GASKET CRANK CASE @ A	GASKET CRANK CASE @ A	1	
	13000	13000-KUDU-C00	CRANK SHAFT COMP	CRANK SHAFT COMP	1	
	13011	13011-GFY6-C00	RING ASSY PISTON	RING ASSY PISTON	1	
	13101	13101-KUDU-C00	PISTON	PISTON A	1	
	13111	13111-3D84-C00	PIN,PISTON	PIN PISTON	1	
	14401	14401-KUDU-C00	CHAIN CAM	CHAIN CAM	1	
#	14510	14510-KUDU-C0B	TENSIONER CAM CHAIN	TENSIONER CAM CHAIN	1	
	14520	14520-GFY6-C00	LIFTER ASSY TENSIONER	LIFTER ASSY TENSIONER	1	
	14523	14523-GFY6-E90	GASKET TENSIONER LIFTER @A	GASKET TENSIONER LIFTER@A	1	
	14531	14531-GLR0-W11	PIVOT CAM CHAIN TENSIONER	PIVOT CAM CHAIN TENSIONER	1	
#	14610	14610-KUDU-C0B	GUIDE COMP CAM CHAIN	GUIDE COMP CAM CHAIN	1	
	90001	90001-GBHB-C05	BOLT FLANGE SHF 6*22 (B)	BOLT FLANGE SHF 6*22 (B)	2	
	90005	90005-KAW1-C00	SCREW PAN 6*6(G)	SCREW PAN 6*6(G)	1	
	91301	91301-GLR0-W10	O-RING 15.2*1.5	O-RING 15.2*1.5	1	
	91306	91306-1E05-C00	O-RING 1.5*9.5	O-RING 1.5*9.5	1	
	94301	94301-10160	DOWEL PIN 10*16	DOWEL PIN 10*16	2	
	94601	94601-15000	CLIP PISTON PIN 15MM	CLIP PISTON PIN 15MM	2	

E04

# Right Crankcase Cover

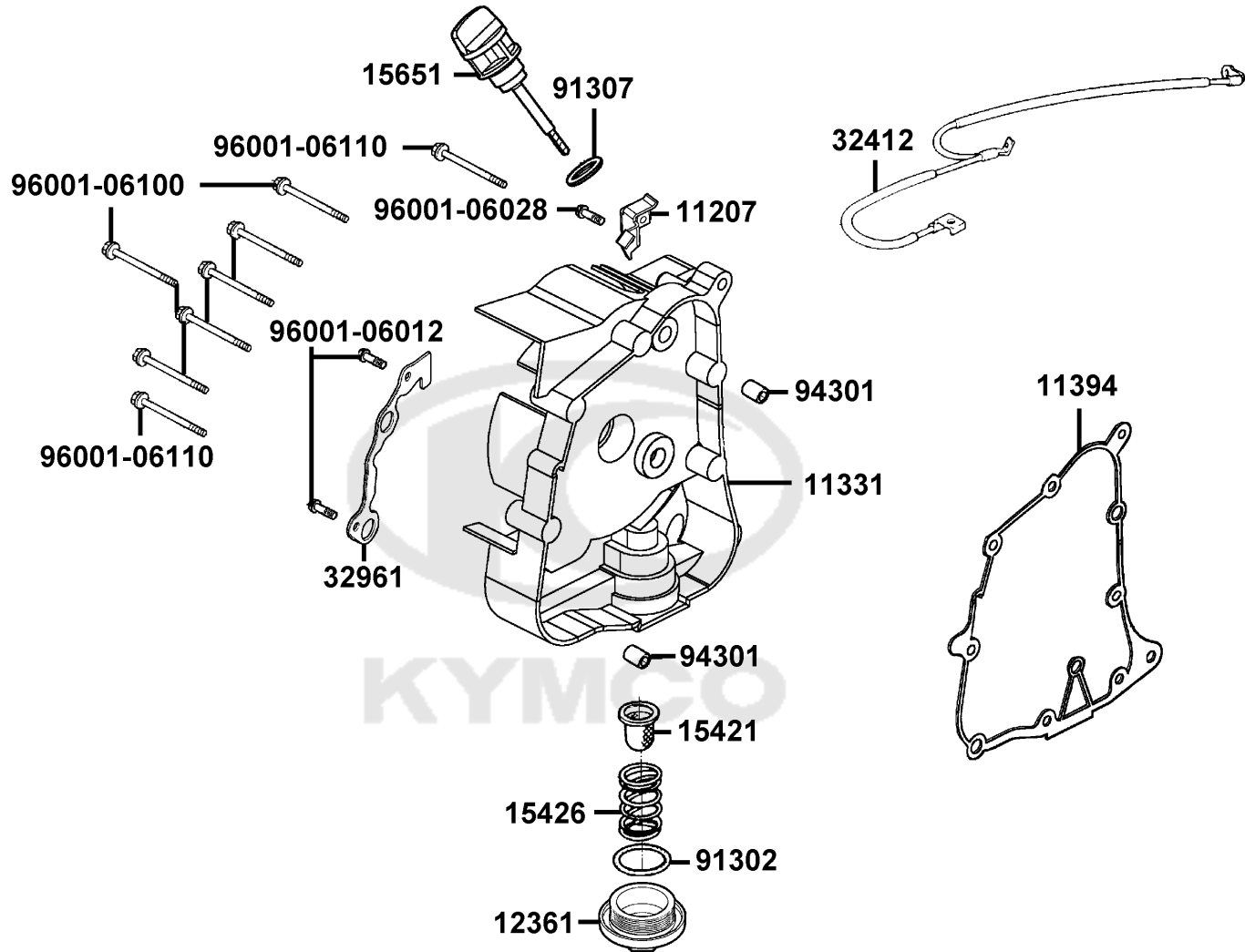

Sales mark	Ref no	Part no	Description	Reg description	Regd no	<b>E04</b>
11207		11207-ALD9-E30	STAY B RR FENDER	STAY B RR FENDER	1	
11331		11331-ALD9-E10	COVER R CRANK CASE	COVER R CRANK CASE	1	
11394		11394-KUDU-E90	GASKET.R COVER	GASKET R COVER	1	
12361		12361-GFY6-C00	HOLE CAP TAPPET ADJUSTING	HOLE CAP TAPPET ADJUSTING	1	
15421		15421-1G07-C00	SCREEN OIL FILTER	SCREEN OIL FILTER	1	
15426		15426-GAE1-C00	SPG OIL FILTER SCREEN	SPG OIL FILTER SCREEN	1	
15651		15651-KUDU-W10	GUAGE OIL LEVEL	GUAGE OIL LEVEL	1	
32412		32412-ALD9-E10	CABLE EARTH	CABLE EARTH	1	
32961		32961-KUDU-C00	CLAMPER ACG CORD	CLAMPER ACG CORD	1	
91302		91302-0A01-C00	O-RING 30.8MM	O-RING 30.8MM	1	
91307		91307-0E35-W10	O-RING 18*3	O-RING 18*3	1	
94301		94301-10160	DOWEL PIN 10*16	DOWEL PIN 10*16	2	
96001-06012		96001-06012-08G	BOLT FLANGE SH 6X12 (C)	BOLT FLANGE SH 6X12 (C)	2	
96001-06028		96001-06028-07G	BOLT FLANGE SH 6*28 (G)	BOLT FLANGE SH 6*28 (G)	1	
96001-06100		96001-06100-07G	BOLT FLANGE 6*100	BOLT FLANGE 6*100	6	
96001-06110		96001-06110-07G	BOLT FLANGE SH 6*110 (G)	BOLT FLANGE SH 6*110 (G)	2	

E05

# Driven Pulley

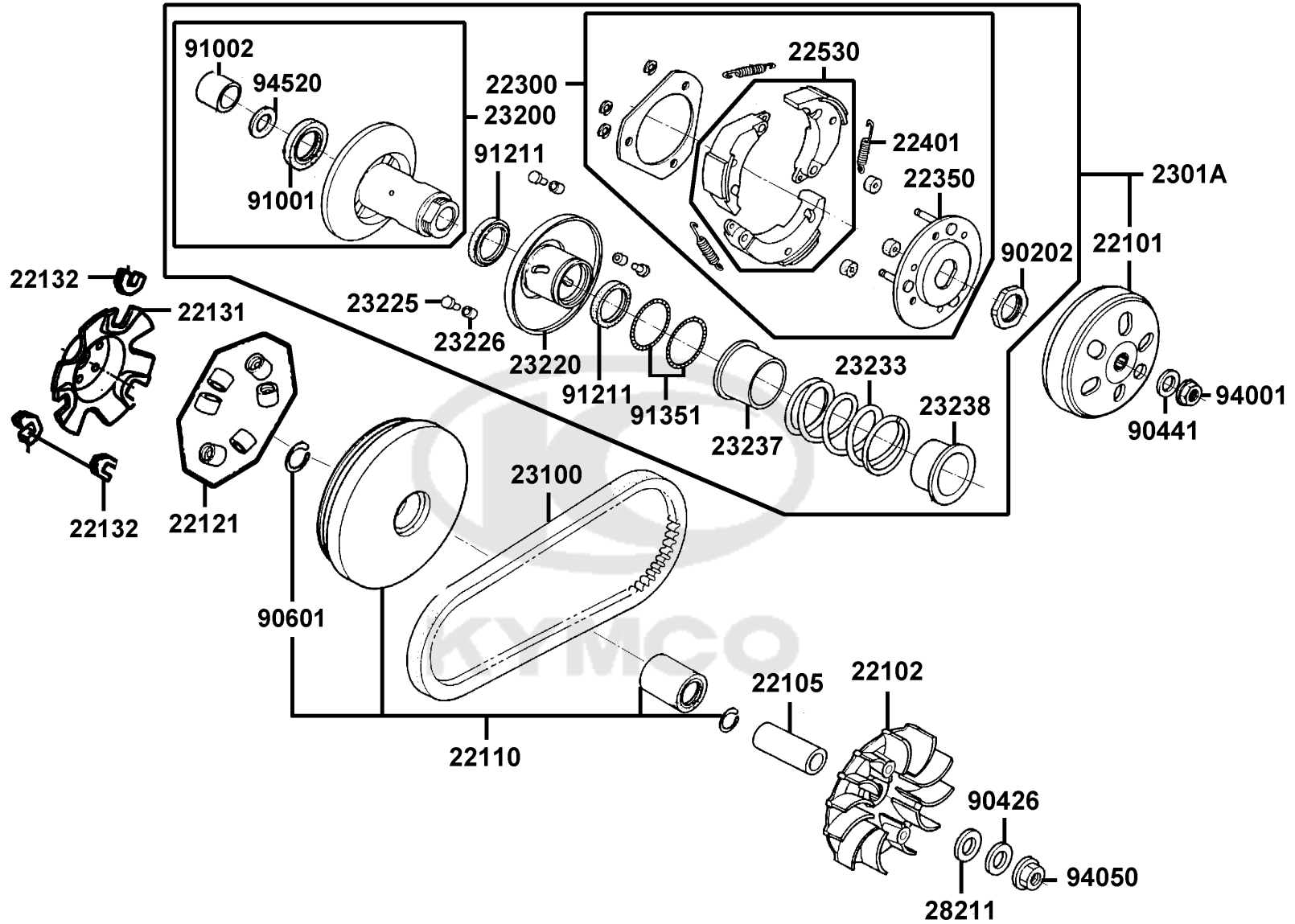



Sales mark	Ref no	Part no	Description	Reg description	Regd no	E05
	22101	22101-LCD3-C00	OUTER CLUTCH	OUTER CLUTCH	1	
	22102	22102-KUDU-E80	FACE DRIVE	FACE DRIVE	1	
	22105	22105-GFY6-C10	BOSS DRIVE FACE	BOSS DRIVE FACE	1	
	22110	22110-KUDU-E80	FACE MOVABLE DRIVE	FACE COMP MOVABLE DRIVE	1	
	22121	22121-KKD7-C00	"ROLLER COMP,WEIGHT"	ROLLER SET WEIGHT (1SET:6PCS)	1	
	22131	22131-GFY6-C00	PLATE RAMP	PLATE RAMP	1	
	22132	22132-KBN2-C00	PIECE SLIDE	PIECE SLIDE	3	
	22300	22300-KEC6-C00	PLATE ASSY DRIVE	PLATE ASSY DRIVE	1	
	22350	22350-GFY6-C00	PLATE COMP DRIVE	PLATE COMP DRIVE	1	
	22401	22401-GFY6-C0A	SPRING CLUTCH	SPRING CLUTCH	1	
	22530	22530-GFY6-C00	WEIGHT CLUTCH	WEIGHT CLUTCH	1	
	2301A	2301A-KEC6-C00	PULLEY SUB ASSY	PULLEY ASSY DRIVEN	1	
#	23100	23100-KEC4-C0E	BELT DRIVE	BELT DRIVE	1	
	23200	23200-GFY6-C00	FACE ASSY DRIVEN	FACE ASSY DRIVEN	1	
	23220	23220-KFBF-C00	FACE COMP MOVABLE DRIVEN	FACE MOVABLE DRIVEN	1	
	23225	23225-GHC8-C00	PIN ROLLER GUIDE	PIN ROLLER GUIDE	1	
	23226	23226-GHC8-C00	ROLLER GUIDE	"ROLLER,GUIDE"	1	
	23233	23233-GCW3-C00	SPG DRIVEN FACE	SPG DRIVEN FACE	1	
	23237	23237-GFY6-C00	COLLAR SEAL	COLLAR SEAL	1	
	23238	23238-GFY6-C00	COLLAR SPG	COLLAR SPG	1	

E05

# Driven Pulley

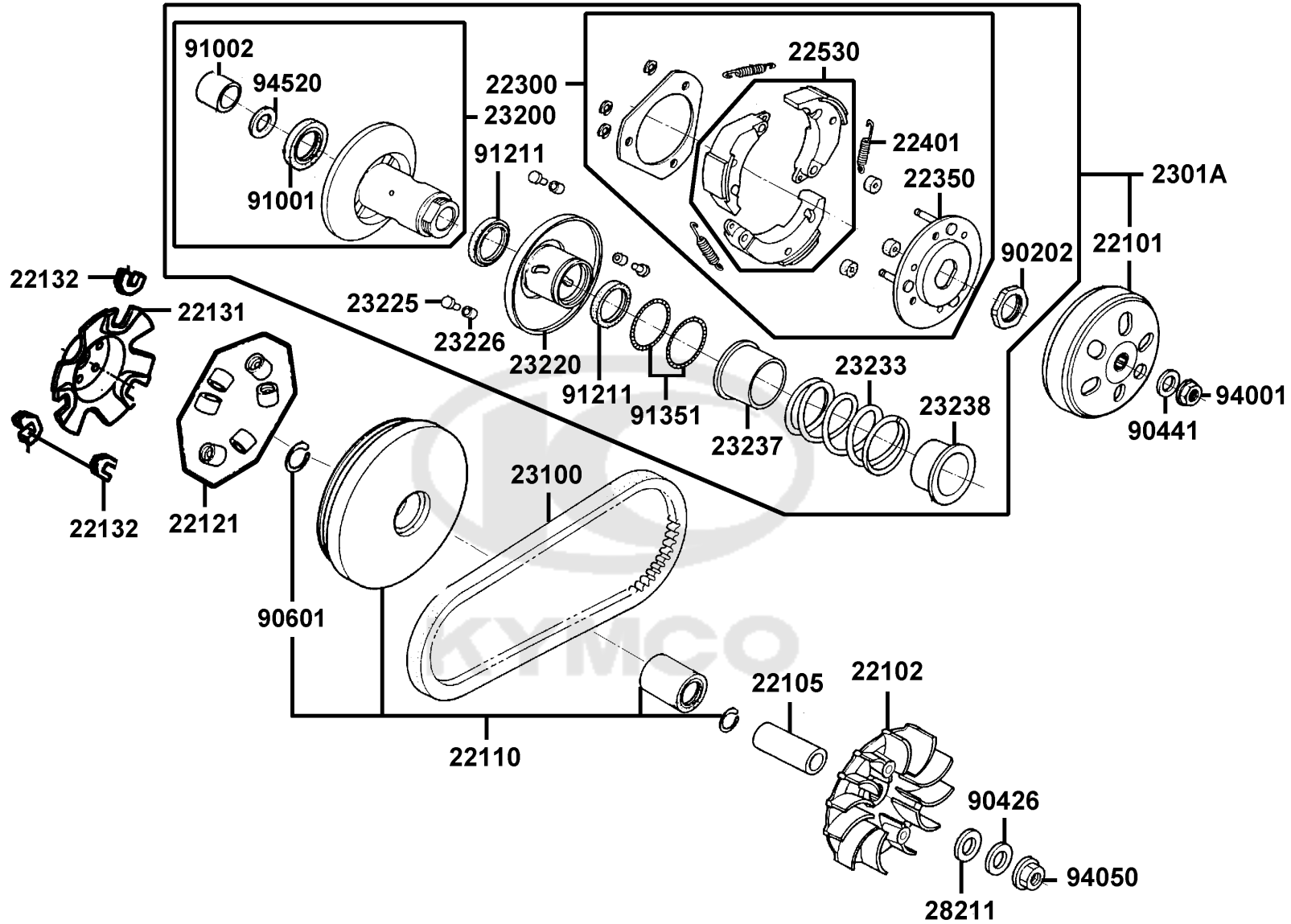

Sales mark	Ref no	Part no	Description	Reg description	Regd no	<b>E05</b>
28211		28211-LGK2-C00	WASHER 15.2x24x5	WASHER 15.2x24x5	1	
90202		90202-1G87-C00	NUT SPECIAL 28MM	NUT SPECIAL 28MM	1	
90426		90426-KNBN-C01	WASHER SPECIAL 12MM	WASHER SPECIAL 12MM	1	
90441		90441-GFY6-C01	WASHER 12.2*29*2.5	WASHER 12.2*29*2.5	1	
90601		90601-GFY6-901	CLIP 28MM	CLIP 28MM	2	
91001		91001-GFY6-C00	BRG CON-ROD 20*29*18	BRG CON-ROD 20*29*18	1	
91002		91002-GGA7-C00	BRG BALL RADIAL 6902U	BRG BALL RADIAL 6902U	1	
91211		91211-KEBE-C00	SEAL DRIVEN FACE 34*41*4	SEAL DRIVEN FACE 34*41*4	1	
91351		91351-6B42-C00	O-RING PINION CAP	O-RING PINION CAP	1	
94001		94001-12280-0SG	NUT HEX 12MM(C)	NUT HEX 12MM(C)	1	
94050		94050-12080-G	NUT FLANGE 12MM (C)	NUT FLANGE 12MM (C)	1	
94520		94520-28000	CIR CLIP IN 28	CIR CLIP IN 28	1	

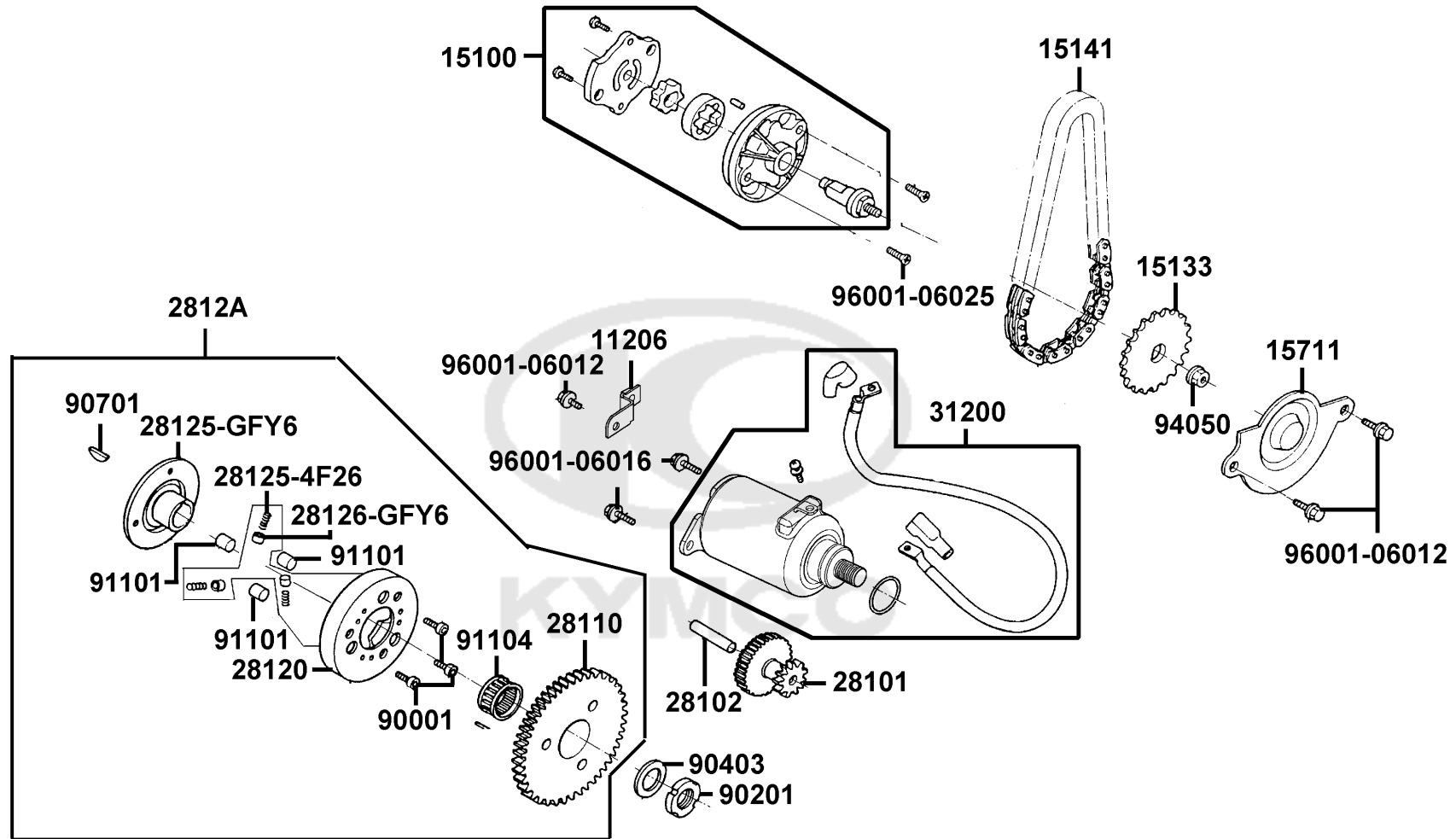

Sales mark	Ref no	Part no	Description	Reg description	Regd no	<b>E06</b>
11206		11206-LGR5-E10	"STAY A, RR FENDER"	"STAY A, RR FENDER"	1	
15100		15100-KUDU-W10	PUMP ASSY OIL	PUMP ASSY OIL	1	
15133		15133-GFY6-W10	SPROCKET OIL PUMP DRIVE	SPROCKET OIL PUMP DRIVE	1	
15141		15141-GFY6-C00	CHAIN OIL PUMP	CHAIN OIL PUMP	1	
15711		15711-KUDU-C00	SEPARATER OIL	SEPARATER OIL	1	
28101		28101-GFY6-C00	GEAR STARTER REDUCTION	GEAR STARTER REDUCTION	1	
28102		28102-GFY6-C00	SHAFT STARTER REDUCTION GEAR	SHAFT STARTER REDUCTION GEAR	1	
28110		28110-GFY6-C10	OUTER ASSY START CLUTCH	OUTER ASSY START CLUTCH	1	
28120		28120-GFY6-C10	OUTER COMP STARTING CLUTCH	OUTER COMP STARTING CLUTCH	1	
28125-4F26		28125-4F26-C00	SPRING ROLLER STARTER CLUTCH	SPRING ROLLER STARTER CLUTCH	3	
28125-GFY6		28125-GFY6-C10	SPRING ROLLER STARTER CLUTCH	SPRING ROLLER STARTER CLUTCH	1	
28126-GFY6		28126-GFY6-C10	CAP STARTING ROLLER SPRING	FLANGE STARTING CLUTCH	3	
2812A		2812A-GFY6-C10	OUTER ASSY START CLUTCH	OUTER ASSY START CLUTCH	1	
31200		31200-LDF7-E10	MOTOR ASSY,START	MOTOR ASSY,START	1	
90001		90001-GFY6-C00	SOCKET BOLT 6*10	SOCKET BOLT 6*10	3	
90201		90201-GFY6-901	NUT LOCK 22MM	NUT LOCK 22MM	1	
90403		90403-KUDU-C00	WASHER THRUST 22.2*39*2.5	WASHER THRUST 22.2*39*2.5	1	
90701		90701-GFY6-901	CAP STARTING ROLLER SPRING	CAP STARTING ROLLER SPRING	1	
91101		91101-1K79-C00	ROLLER 10*10	ROLLER 10*10	3	
91104		91104-GFY6-C00	BRG NEEDLE 28*32*17	BRG NEEDLE 28*32*17	2	

E06

# Starting Motor Oil Pump

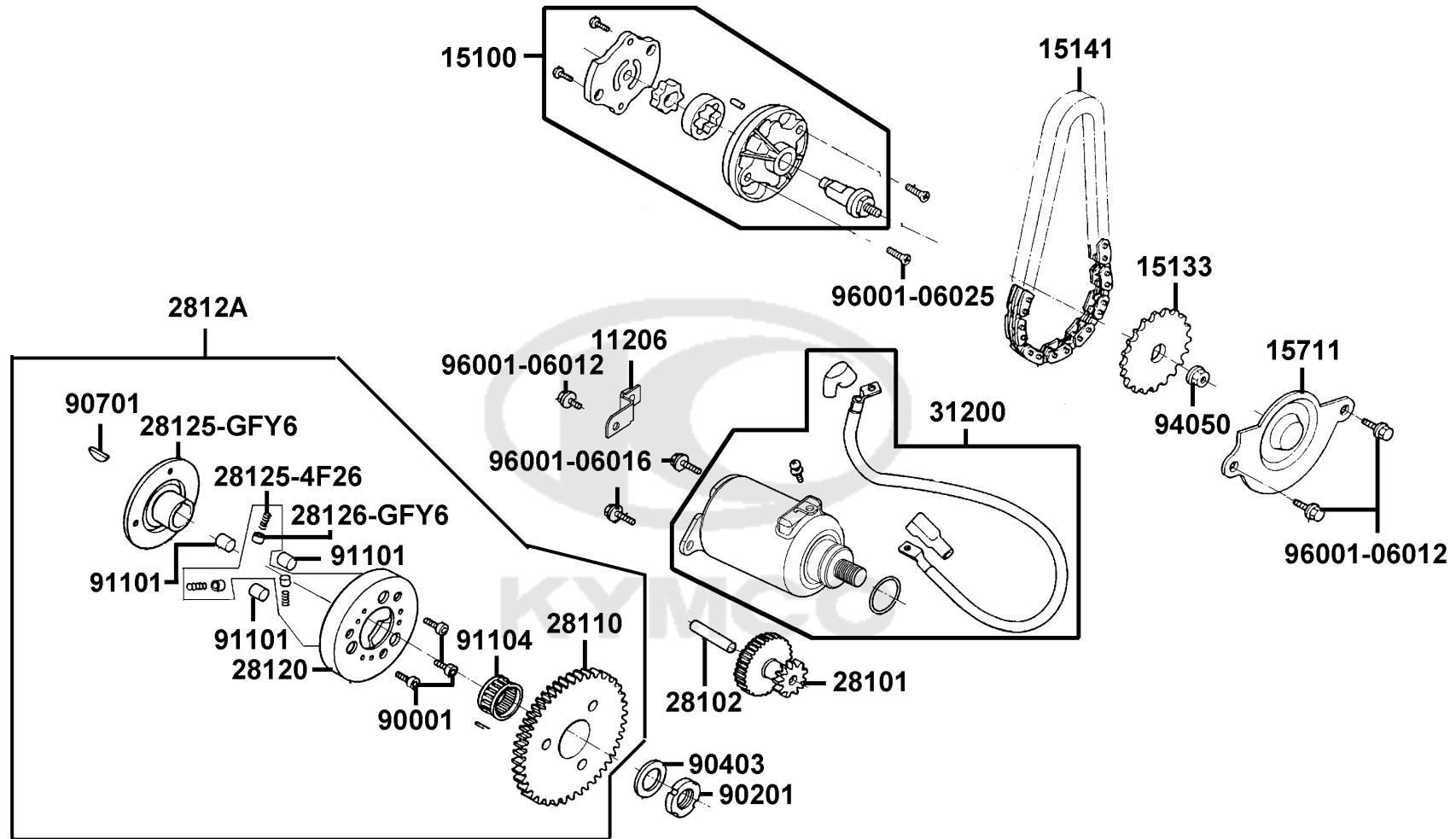

Sales mark	Ref no	Part no	Description	Reg description	Regd no	<b>E06</b>
	94050	94050-06080	NUT FLANGE 6MM	NUT FLANGE 6MM	1	
	96001-06012	96001-06012-08G	BOLT FLANGE SH 6X12 (C)	BOLT FLANGE SH 6X12 (C)	2	
	96001-06016	96001-06016-08G	BOLT FLANGE SH 6x16 (C)	BOLT FLANGE SH 6*16 (CR3+)	2	
	96001-06025	96001-06025-08G	BOLT FLANGE SH 6*25 (C)	BOLT FLANGE SH 6*25 (Cr3+)	2	
						

E07

### Fan Cover Generator

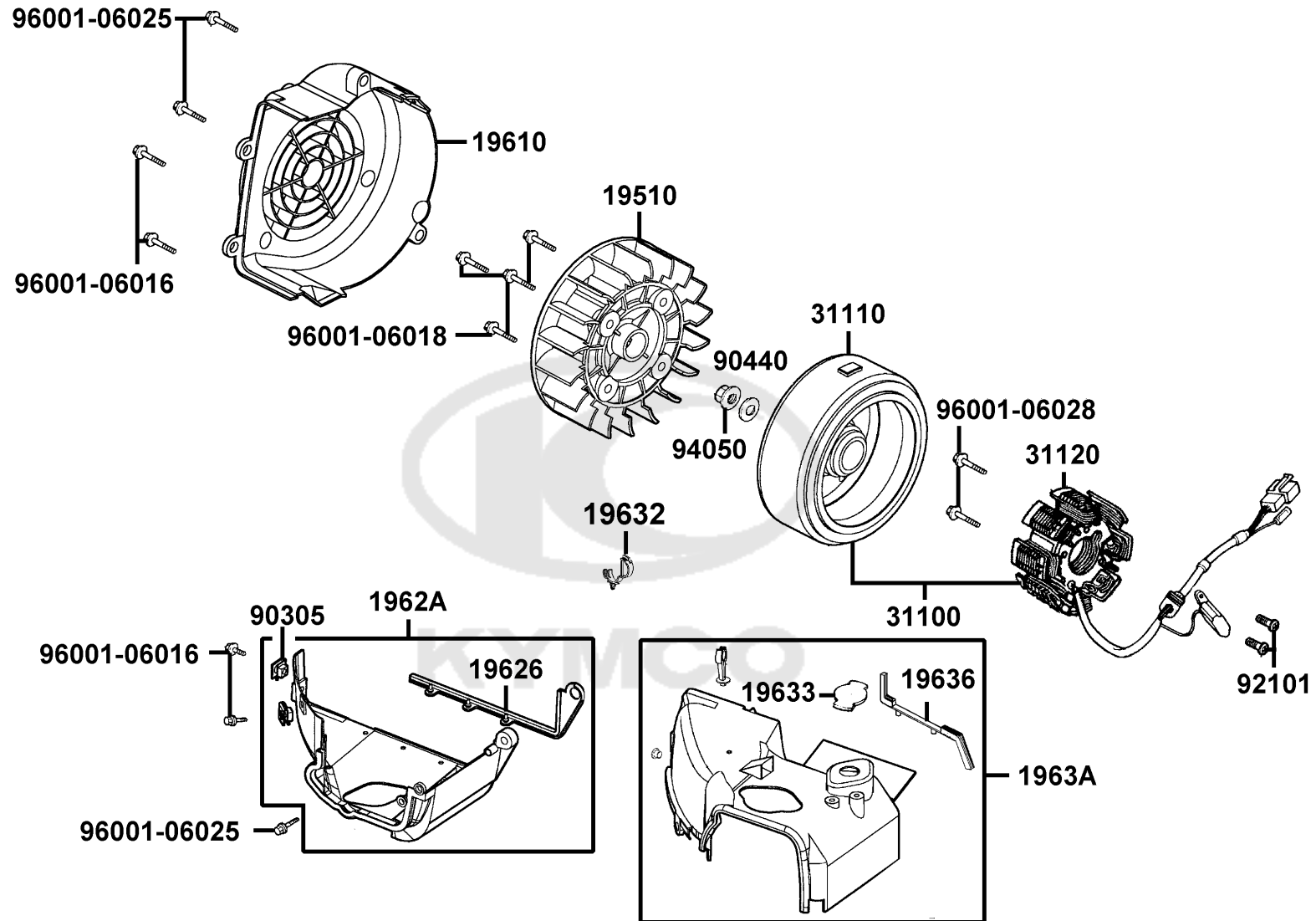



Sales mark	Ref no	Part no	Description	Reg description	Regd no	E07
	19510	19510-GFY6-C01	FAN COMP COOLING	FAN COMP COOLING	1	
	19610	19610-ALD9-BA0	COVER COMP FAN	COVER ASSY FAN	1	
	19626	19626-KUDU-900	SEAL SHROUD A	SEAL SHROUD A	1	
	1962A	1962A-ALD9-BA0	SHROUD ASSY A	SHROUD ASSY A	1	
	19632	19632-LFB6-C00	CLIP??FUEL HOSE	CLIP??FUEL HOSE	1	
	19633	19633-GFY6-C00	GROMET SHROUD B	GROMET SHROUD B	1	
	19636	19636-KUDU-C10	BOX TENSIONER LIFTER	SEAL SHROUD B	1	
	1963A	1963A-ALD9-E10	SHROUD ASSY B	SHROUD ASSY B	1	
	31100	31100-ALD9-E10	AC GEN ASSY	AC GEN ASSY	1	
	31110	31110-KKE3-C00	FLYWHEEL COMP	FLYWHEEL COMP	1	
	31120	31120-ALD9-E10	STATOR COMP	STATOR COMP	1	
	90305	90305-GHK8-C00	NUT CLIP 6MM	NUT U 16MM(C)	2	
	90440	90440-1F66-C00	WASHER PLAIN 12MM	WASHER PLAIN 12MM	1	
	92101	92101-05012-0HG	BOLT HEX 5*12	BOLT HEX 5*12	2	
	94050	94050-12080-G	NUT FLANGE 12MM (C)	NUT FLANGE 12MM (C)	1	
	96001-06016	96001-06016-07G	BOLT FLANGE SH 6*16 (KG)	BOLT FLANGE SH 6*16 (KG)	2	
	96001-06018	96001-06018-07G	BOLT FLANGE 6*18	BOLT FLANGE 6*18	4	
	96001-06025	96001-06025-07G	BOLT FLANGE SH 6*25 (K)	BOLT FLANGE SH 6*25 (G)	2	
	96001-06028	96001-06028-08G	BOLT FLANGE SH 6x28 (C)	BOLT FLANGE SH 6x28 (C)	2	

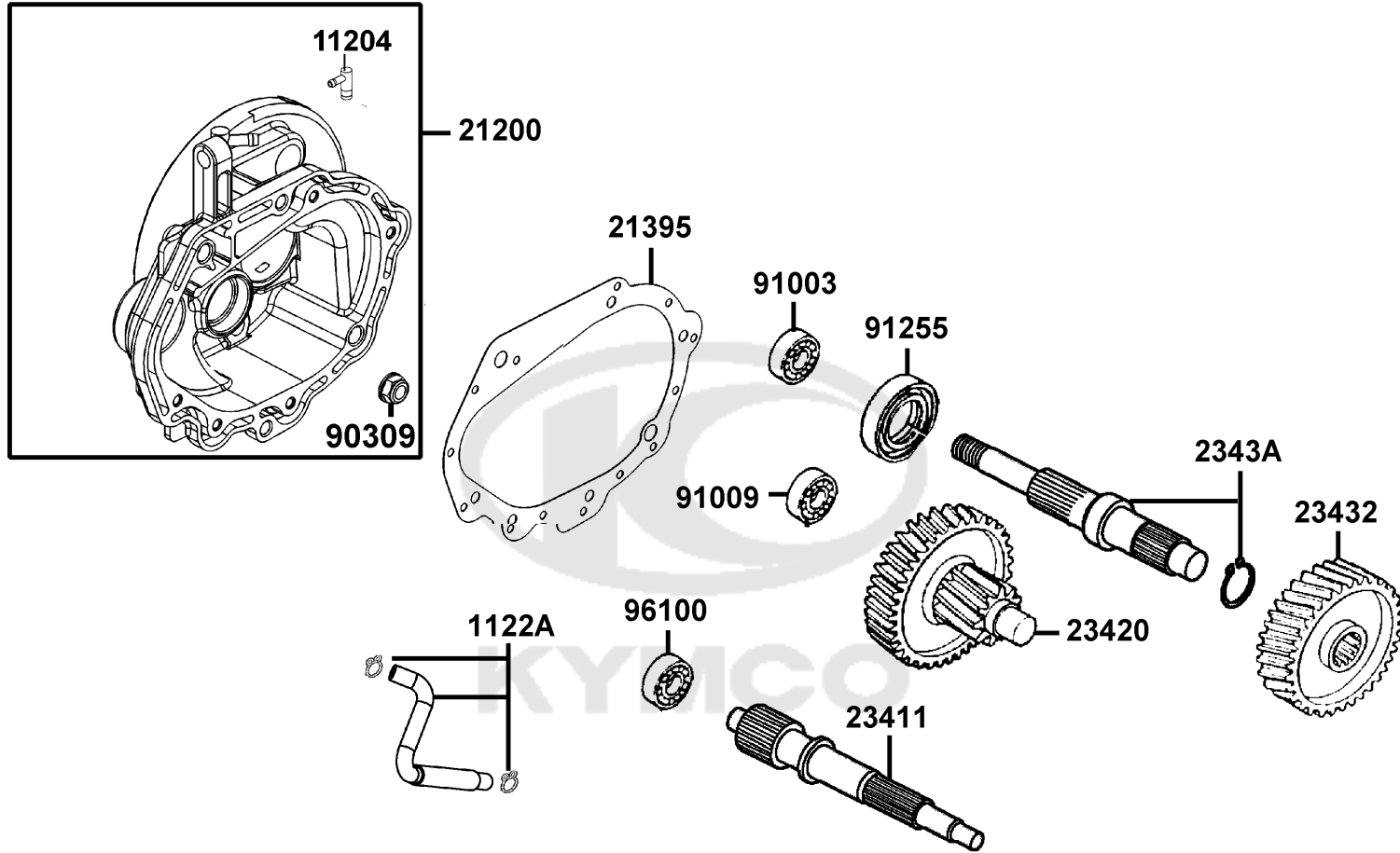

Sales mark	Ref no	Part no	Description	Reg description	Regd no	<b>E08</b>
11204		11204-KUDU-C00	JOINT COMP BREATHER TUBE	JOINT COMP BREATHER TUBE	1	
1122A		1122A-ALD9-E10	TUBE ASSY	TUBE ASSY	1	
21200		21200-ALD9-E13	CASE COMP. MISSION	CASE COMP. MISSION	1	
21395		21395-ALD9-E90	GASKET,MISSION CASE	GASKET MISSION CASE	1	
23411		23411-KEC4-C00	SHAFT DRIVE	SHAFT DRIVE	1	
23420		23420-KEC4-C00	SHAFT COMP COUNTER	SHAFT COMP COUNTER	1	
23432		23432-KEC4-C00	GEAR FINAL	GEAR FINAL	1	
2343A		2343A-KKD5-C00	SHAFT FINAL	SHAFT FINAL	1	
90309		90309-PUA3-B50	NUT FLANGE 8MM	NUT FLANGE 8MM	1	
91003		91003-KDS4-C00	BRG BALL RADIAL 6301TMB	BRG BALL RADIAL 6301TMB	1	
91009		91009-GLE0-004	BRG BALL RADIAL 6004 UU	BRG BALL RADIAL 6004 UU	1	
91255		91255-LDC8-E10	OIL SEAL 27*42*7(C?)	OIL SEAL 27*42*7(C?)	1	
96100		96100-60020-00	BRG BALL RADIAL 6002	BRG BALL RADIAL 6002	1	

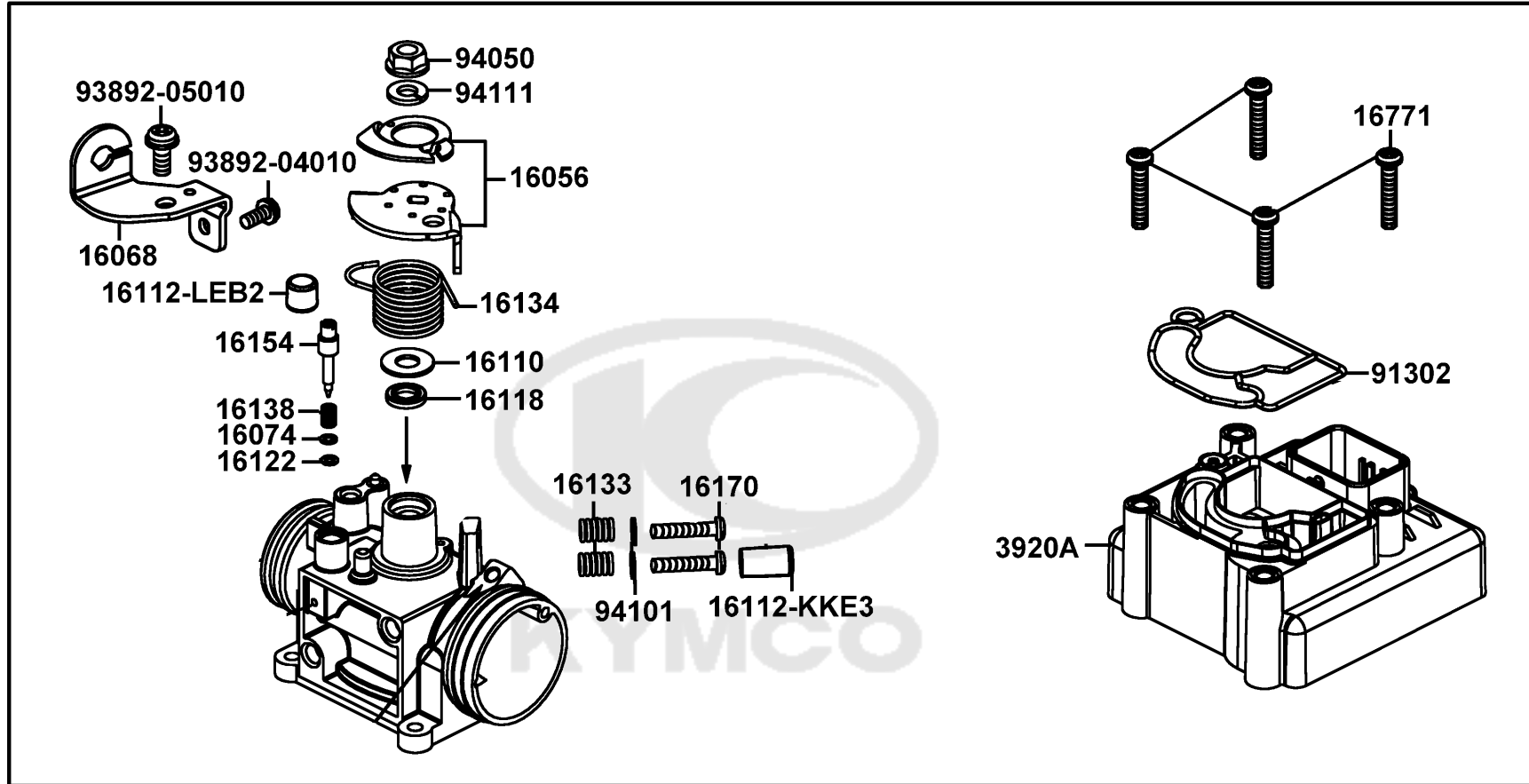

16100

Sales mark	Ref no	Part no	Description	Reg description	Regd no	E09
	16056	16056-LEB2-C00	LEVER ASSY..THROTTLE	LEVER ASSY..THROTTLE	1	
	16068	16068-LEB2-C00	PLATE WIRE FIXED	PLATE WIRE FIXED	1	
	16074	16074-KEC3-C00	WASHER IDLE ADJUST SCREW	WASHER IDLE ADJUST SCREW	1	
	16100	16100-ALD9-E15	THROTTLE BODY ASSY	THROTTLE BODY ASSY	1	
	16110	16110-KEC3-900	WASHER THROTTLE ASSY	WASHER THROTTLE COMP	1	
	16112-KKE3	16112-KKE3-900	COVER IDLE SCREW	COVER IDLE SCREW	1	
	16112-LEB2	16112-LEB2-900	COVER IDLE BYPASS	COVER IDLE BYPASS	1	
	16118	16118-KEC3-900	SEAL THROTTLE SHAFT	SEAL THROTTLE SHAFT	1	
	16122	16122-KEC3-C00	O-RING IDLE SCREW	O-RING IDLE SCREW	1	
	16133	16133-KEC3-C00	SPG THROTTLE ADJ SCREW	SPG THROTTLE ADJ SCREW	2	
	16134	16134-KKE3-C00	SPRING THROTTLE SHAFT	SPRING THROTTLE SHAFT	1	
	16138	16138-KGC5-900	SPRING IDLE ADJUST SCREW	SPRING IDLE ADJUST SCREW	1	
	16154	16154-KKE3-C00	SCREW IDLE ADJUST	SCREW IDLE ADJUST	1	
	16170	16170-KEC3-C00	SCREW THROTTLE ADJUST	SCREW THROTTLE ADJUST	2	
	16771	16771-GKAK-220	SCREW-WASHER M4x30	SCREW-WASHER M4*30	4	
	3920A	3920A-ALD9-E15	MODULE ASSY ECU	MODULE ASSY ECU	1	
	91302	91302-LEB2-C00	SEAL THROTTLE-ECU	SEAL THROTTLE-ECU	1	
	93892-04010	93892-04010-08	SCREW WASHER 4*10	SCREW WASHER 4*10	1	
	93892-05010	93892-05010-08	SCREW WASHER 5X10	SCREW WASHER 5X10	1	
	94050	94050-06080	NUT FLANGE 6MM	NUT FLANGE 6MM	1	

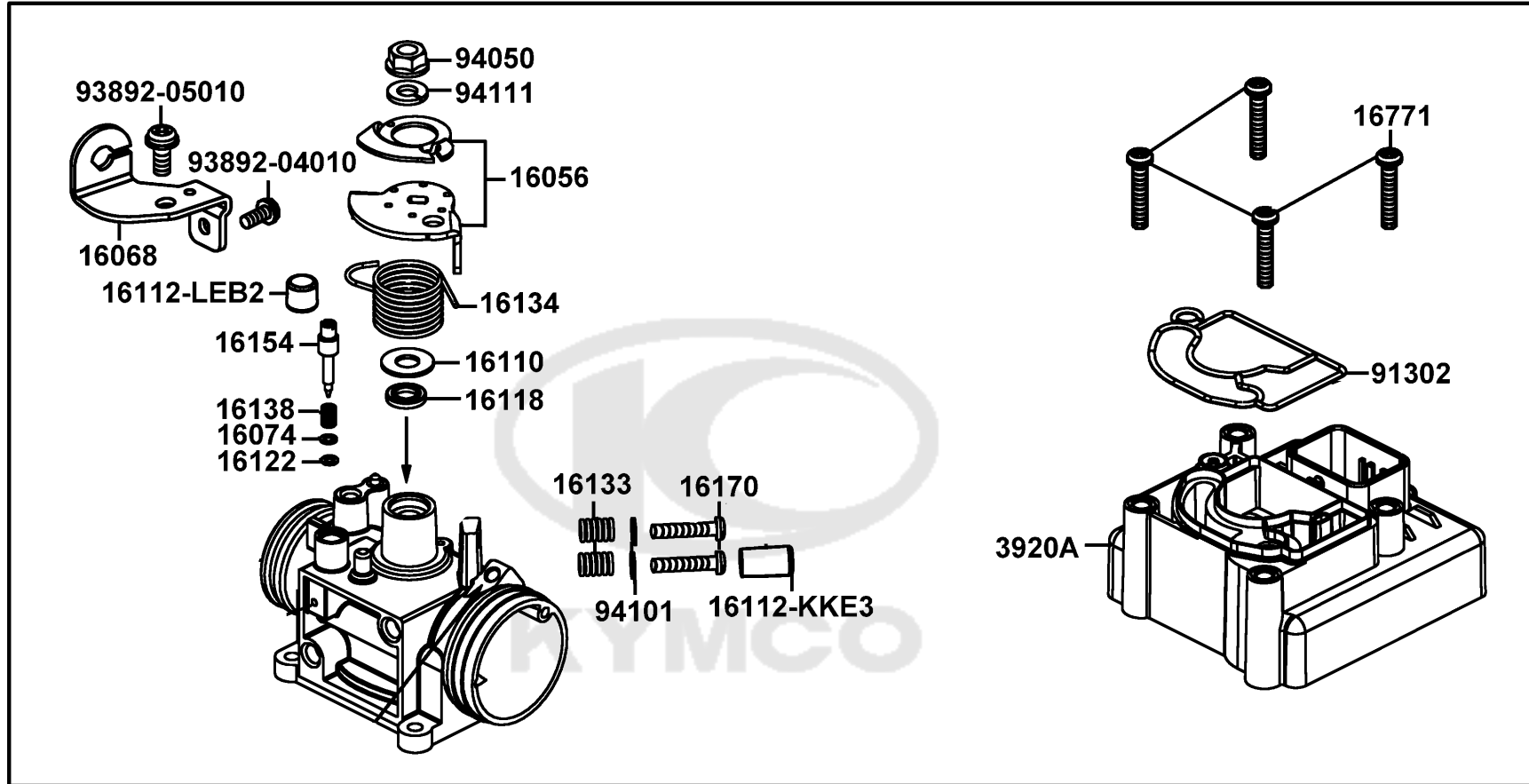

16100

Sales mark	Ref no	Part no	Description	Reg description	Regd no	<b>E09</b>
------------	--------	---------	-------------	-----------------	---------	------------

94101		94101-KKE3-C00	WASHER SPG 4MM	WASHER SPG 4MM	2	
94111		94111-06800	WASHER SPRING 6MM	WASHER SPRING 6MM	1	



F01

Head Light

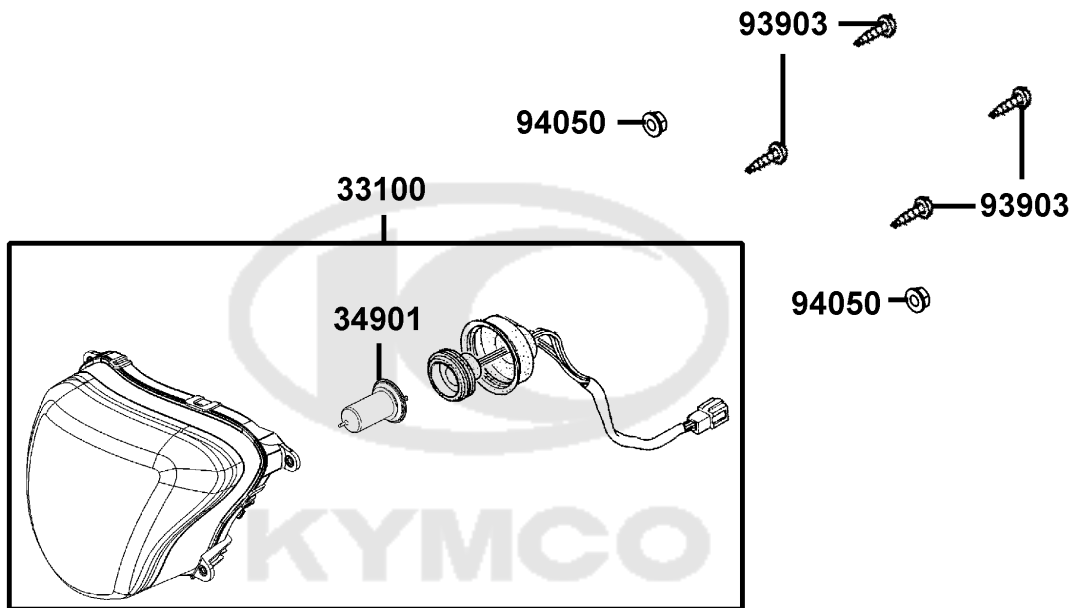



Sales mark	Ref no	Part no	Description	Reg description	Regd no	<b>F01</b>
------------	--------	---------	-------------	-----------------	---------	------------

33100		33100-ALD9-BA0	LIGHT ASSY HEAD	LIGHT ASSY HEAD	1	
34901		34901-ALD9-BA0	BULB HEAD LIGHT(12V/35/35W HSI)	BULB HEAD LIGHT(12V/35/35W) HSI	1	
93903		93903-35320-G	SCREW TAPPING 5*16	SCREW TAPPING 5*16	4	
94050		94050-05080-G	NUT FLANGE 5MM	NUT FLANGE 5MM	2	



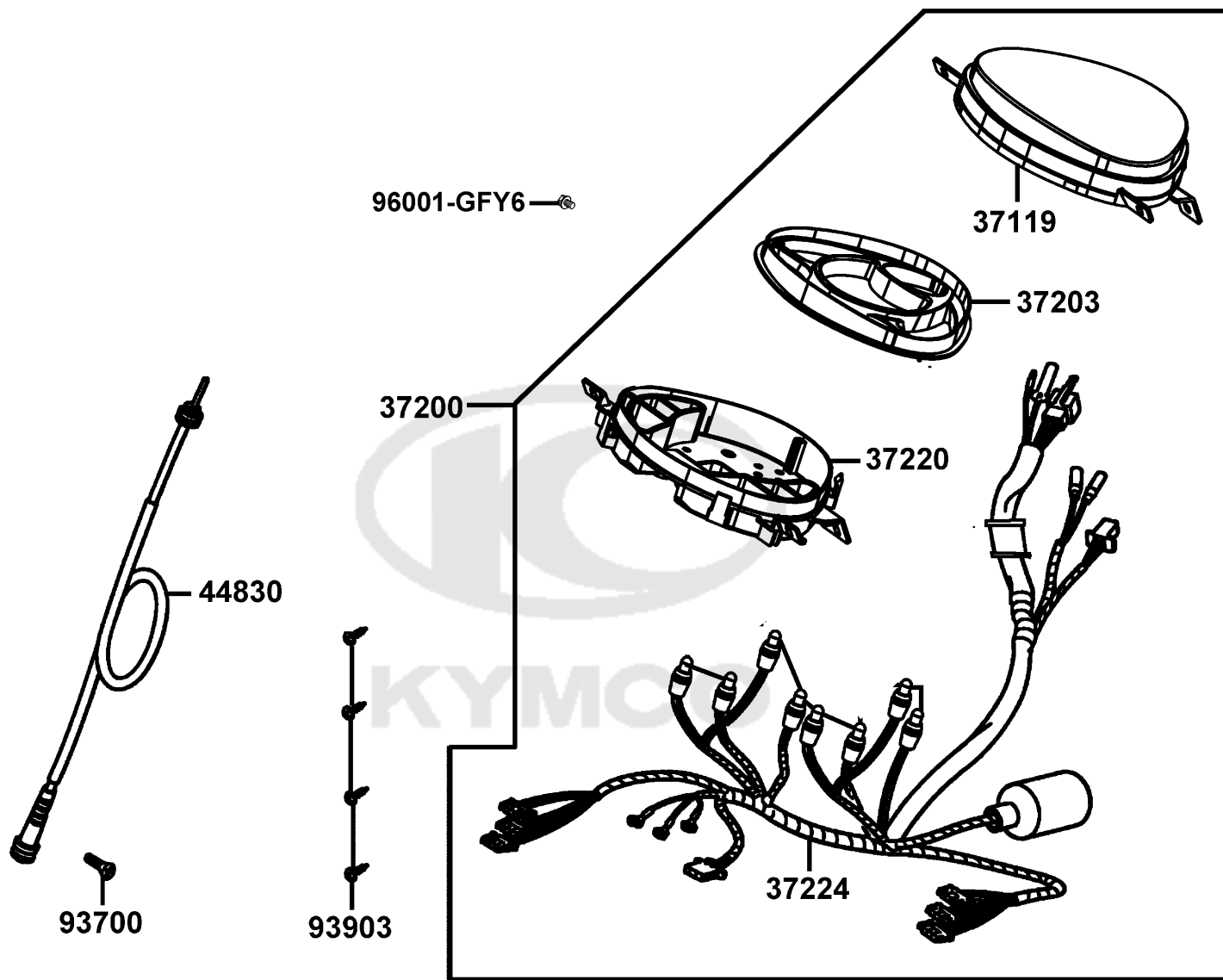

Sales mark	Ref no	Part no	Description	Reg description	Regd no	F02
	37119	37119-ALD9-E14	LENS METER	LENS METER	1	
	37200	37200-ALD9-E30	METER ASSY SPEED	METER ASSY SPEED	1	
	37203	37203-ALD9-E30	PLATE REFLECTING	PLATE REFLECTING	1	
	37220	37220-ALD9-E14	CASE METER	CASE METER	1	
	37224	37224-ALD9-E14	UNIT HEAD LIGHT	UNIT HEAD LIGHT	1	
	44830	44830-ALD9-E10	CABLE COMP SPDMT	CABLE COMP SPDMT	1	
	93700	93700-05018-OHG	SCREW OVAL 5*18	SCREW OVAL 5*18	1	
	93903	93903-35380-G	SCREW TAPPING 5*16 (K)	SCREW TAPPING 5*16	4	
	96001-GFY6	96001-GFY6-C01	BOLT SPECIAL 5X10	BOLT SPECIAL 5X10	1	





Sales mark	Ref no	Part no	Description	Reg description	Regd no	F03
	17910	17910-ALD9-E10	CABLE COMP.THROT	CABLE COMP.THROT	1	
	35160	35160-GFY6-C00	SW UNIT START	SW UNIT START	1	
	35170	35170-ALD9-E10	SW UNIT DIMMER PASSING	SW UNIT DIMMER PASSING	1	
	35180	35180-GFY6-900	SW UNIT HORN	SW UNIT HORN	1	
	35200	35200-GFY6-910	SW UNIT WINKER	SW UNIT WINKER	1	
	53100	53100-ALD9-E15	HANDLE COMP STRG	HANDLE COMP STRG	1	
**	53105	53105-LGR5-E10	END R HANDLE	END R HANDLE	2	
	53125	53125-GEN5-C00	COLLAR HANDLE SET	COLLAR HANDLE SET	1	
	53140	53140-ALD9-E10	GRIP COMP R	GRIP COMP R	1	
	53166	53166-ALD9-E10	GRIP L HANDLE	GRIP L HANDLE	1	
	53167	53167-KFA1-C00	HOUSING UND THROT	HOUSING UND THROT	1	
	53168	53168-KFA1-C00	HOUSING UP THROT	HOUSING UP THROT	1	
	53168	53168-KFA1-C00	HOUSING UP THROT	HOUSING UP THROT	1	
**	53205	53205-ALD9-BA0	COVER FR HANDLE	COVER FR HANDLE	1	
	53206	53206-ALD9-BA0	COVER	"COVER , HANDLE RR"	1	
	53207-ALD9	53207-ALD9-BA0	COVER LOW	COVER LOW	1	
**	53207-KKD9	53207-KKD9-C00	COVER HANDLE RR	COVER HANDLE RR	1	
**	53208	53208-ALD9-BA0	"LID, HANDLE FR."	"LID, HANDLE FR."	1	
**	53209	53209-ALD9-BA0	"LID , HANDLE RR."	"LID , HANDLE RR."	1	
	88110	88110-ALD9-E10	MIRROR ASSY.	MIRROR ASSY.	1	

F03

# Handle Steering Handle Cover

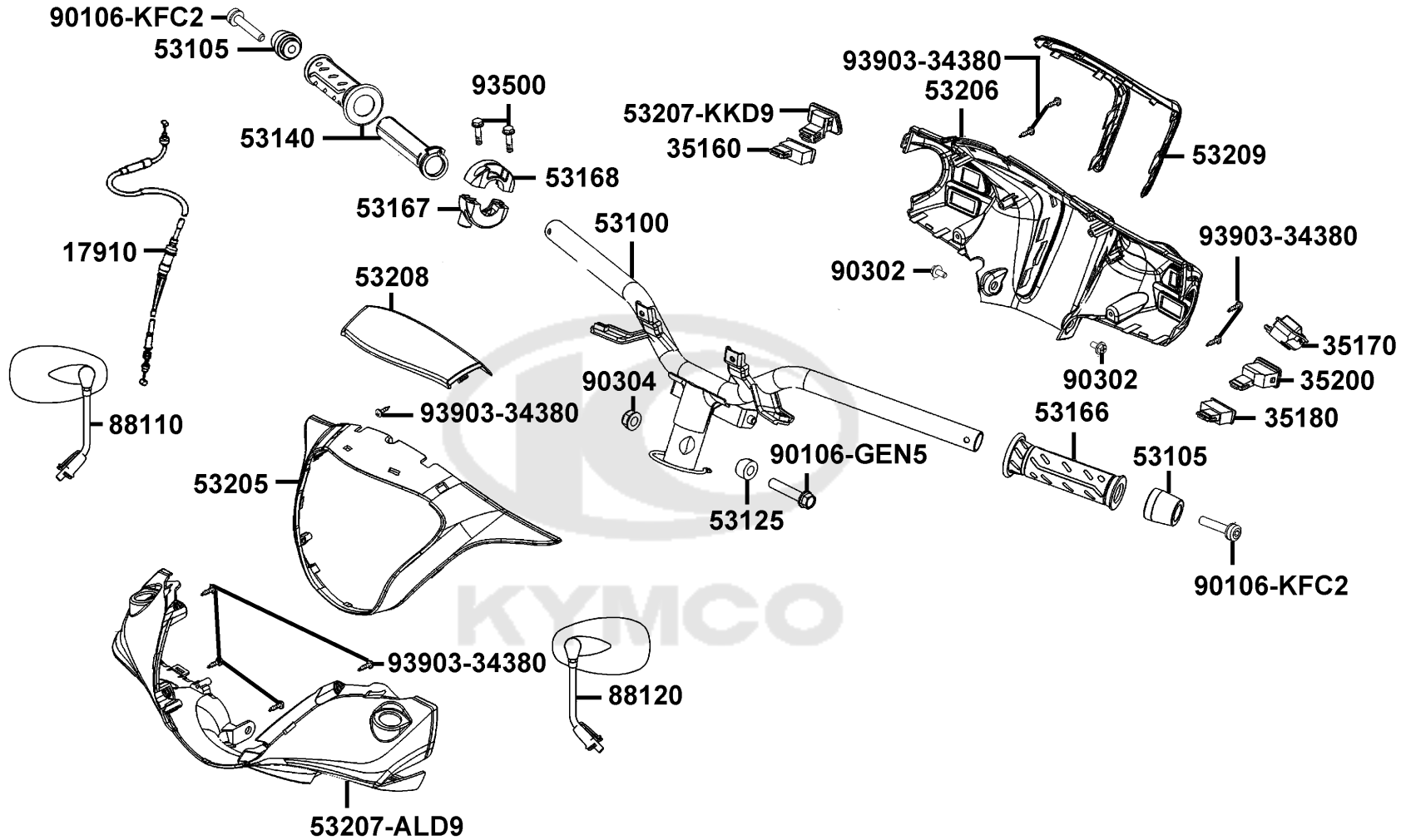

Sales mark	Ref no	Part no	Description	Reg description	Regd no	<b>F03</b>
	88120	88120-ALD9-E10	MIRROR ASSY.	MIRROR ASSY.	1	
	90106-GEN5	90106-GEN5-901	BOLT FLANGE 10*50	BOLT FLANGE 10*50	1	
	90106-KFC2	90106-KFC2-900	BOLT SPECIAL 8MM	BOLT SPECIAL 8MM	2	
#	90302	90302-SDA4-C01	"NUT,SPPING 4MM"	"NUT,SPPING 4MM"	12	
	90304	90304-GHE8-C00	NUT U 10MM (C)	NUT U 10MM (C)	1	
	93500	93500-05022-07G	SCREW PAN 5*22	SCREW PAN 5*22	2	
	93903-34380	93903-34380	SCREW TAPPING 4*12	SCREW TAPPING 4*12 (K)	9	



F04

# Brake Master Cylinder

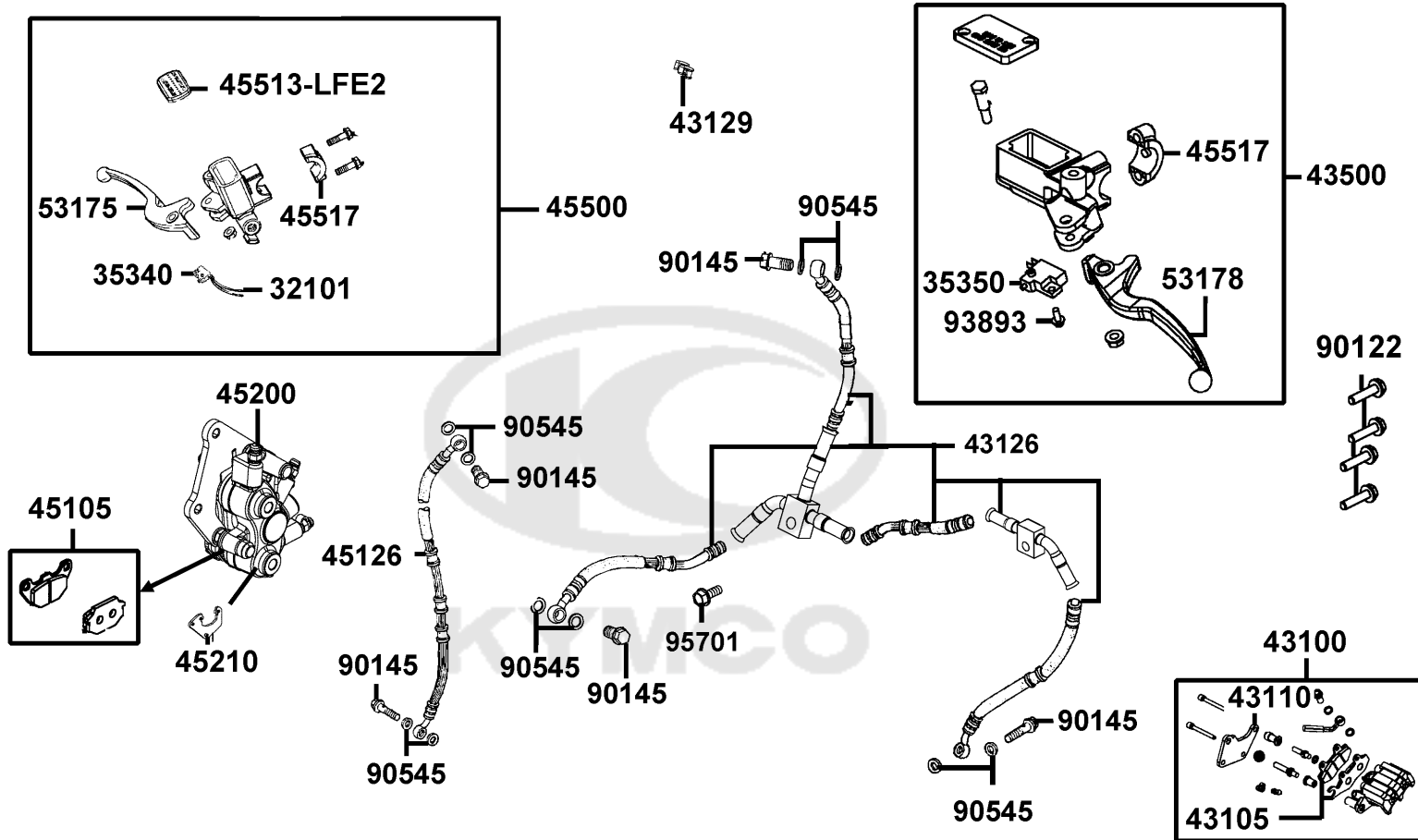



Sales mark	Ref no	Part no	Description	Reg description	Regd no	F04
	32101	32101-GFY6-C00	SUB CORD R	SUB CORD R/L	1	
	35340	35340-KNBN-901	SW ASSY FR STOP	SW ASSY FR STOP	1	
	35350	35350-KNBN-901	SW ASSY RR STOP	SW ASSY RR STOP	1	
	43100	43100-ALD9-E14	CYLINDER ASSY FR MASTER	CALIPER ASSY FR BRK	1	
	43105	43105-ALD9-305	PAD A&B	PAD A&B	1	
	43110	43110-LGR5-E10	BRAK RR CALIPER	BRAK RR CALIPER	1	
	43126	43126-ALD9-E14	HOSE ASSY RR BRK	HOSE ASSY RR BRK	1	
	43129	43129-ALD9-E14	CLAMPER BRK HOSE	CLAMPER BRK HOSE	1	
	43500	43500-ALD9-E13	M/C ASSY RR BRK	M/C ASSY RR BRK	1	
	45105	45105-ALD9-306	PAD COMP A&B	PAD COMP A&B	1	
	45126	45126-ALD9-E14	HOSE ASSY FR BRK	HOSE ASSY FR BRK	1	
	45200	45200-ALD9-E14	CALIPER ASSY	CALIPER ASSY	1	
	45210	45210-ALD9-E14	BRACKER FR	BRACKER FR	1	
	45500	45500-ALD9-E10	M/C ASSY	M/C ASSY	1	
	45513-LFE2	45513-LFE2-900	CAP MASTER CYLINDER	CAP M/C	1	
	45517	45517-KFAF-910	HOLDER M/C	HOLDER M/C	2	
**	53175	53175-LFG3-E10	LEVER R STRG HANDLE	LEVER R STRG HANDLE	1	
**	53178	53178-KNBN-C00	LEVER L STRG HANDLE	LEVER L STRG HANDLE	1	
	90122	90122-AAE5-B42	BOLT FLANGE	BOLT FLANGE	4	
	90145	90145-9A61-C00	OIL BOLT 10*22	OIL BOLT 10*22	6	

F04

# Brake Master Cylinder

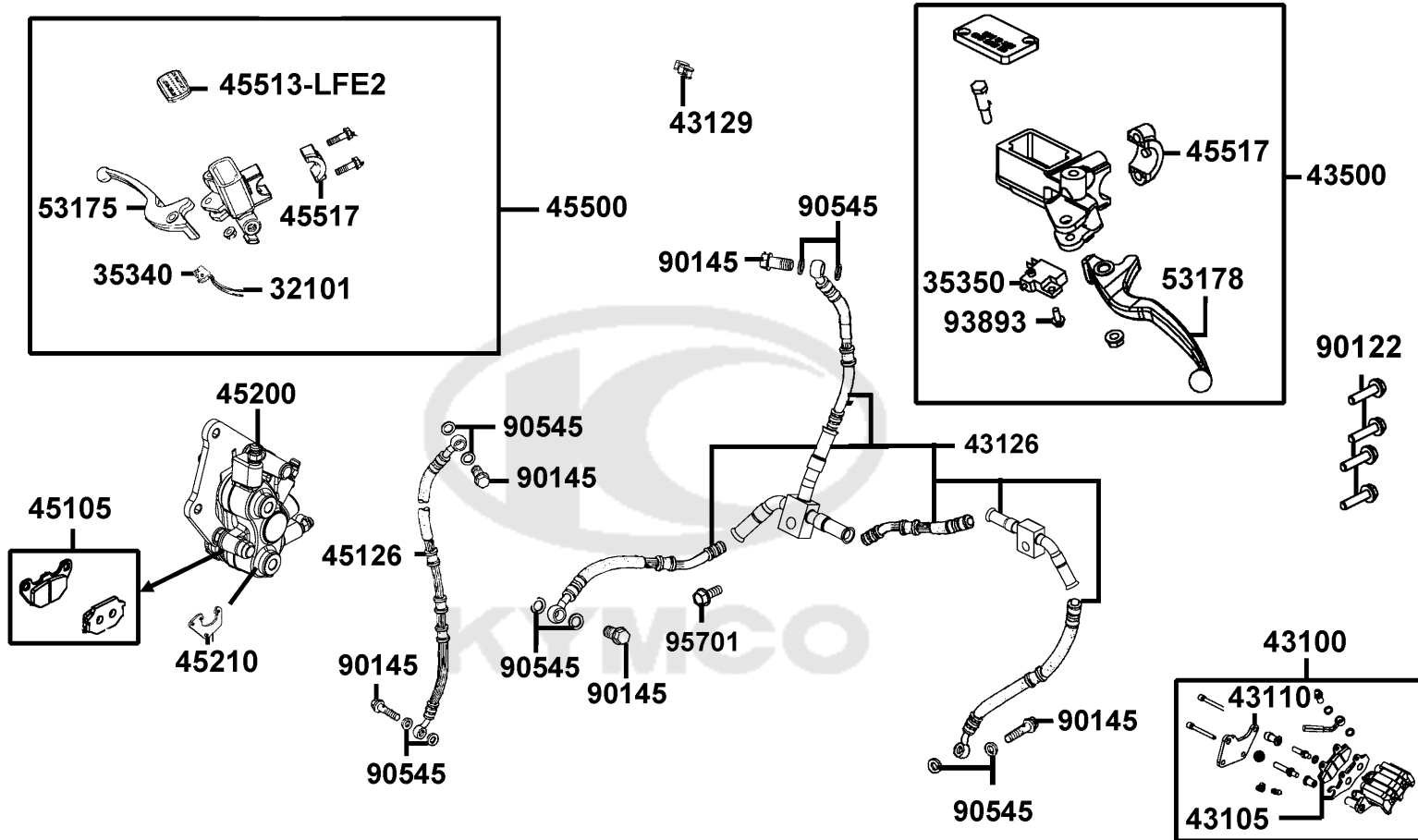

Sales mark	Ref no	Part no	Description	Reg description	Regd no	<b>F04</b>
------------	--------	---------	-------------	-----------------	---------	------------

90545		90545-3L00-C00	WASHER OIL BOLT	WASHER OIL BOLT	12	
93893		93893-04012-18	SCREW WASHER 4*12	SCREW WASHER 4*12	2	
95701		95701-06020-07G	BOLT FLANGE 6*20 (C)	BOLT FLANGE 6*20 (K)	1	





Sales mark	Ref no	Part no	Description	Reg description	Regd no	F05
	1755A	1755A-ALD9-E10	TRAY ASSY.	TRAY ASSY.	1	
	61110	61110-ALD9-BA0	FENDER	FENDER	1	
	64201	64201-ALD9-BA0	COVER R	"COVER , R FR. SIDE"	1	
	64202	64202-ALD9-BA0	COVER L	"COVER , L FR. SIDE"	1	
**	64301	64301-ALD9-BA0	FR COVER	FR COVER	1	
**	64302	64302-ALD9-BA0	MOLDING FRONT	MOLDING FRONT	1	
**	64305	64305-ALD9-BA0	"SKIRT , R SIDE"	"SKIRT , R SIDE"	1	
**	64306	64306-ALD9-BA0	"SKIRT , L SIDE"	"SKIRT , L SIDE"	1	
	64307	64307-ALD9-BA0	COVER R	"COVER , R SIDE SKIRT"	1	
	64308	64308-ALD9-BA0	COVER L	"COVER , L SIDE SKIRT"	1	
	64310	64310-ALD9-BA0	FLOOR	FLOOR	1	
	64320	64320-ALD9-BA0	MAT	MAT	1	
**	81131	81131-ALD9-BA0	LEG SHIELD UP	LEG SHIELD UP	1	
**	81132-ALD9	81132-ALD9-BA0	"CAP . LEG SHIELD UP"	"CAP . LEG SHIELD UP"	1	
**	81132-LDC8	81132-LDC8-E10	HOOK LUGGAGE	HOOK LUGGAGE	1	
	81133	81133-ALD9-BA0	CAP	"CAP , LEG SHIELD UP"	1	
**	81134	81134-ALD9-BA0	"COVER . FUEL CAP"	"COVER . FUEL CAP"	1	
	81135	81135-ALD9-BA0	CASE	CASE	1	
	81136	81136-ALD9-E10	RUBBER	RUBBER	4	
	81137	81137-ALD9-E10	HOOK	HOOK	1	

F05

Front Cover Front Fender

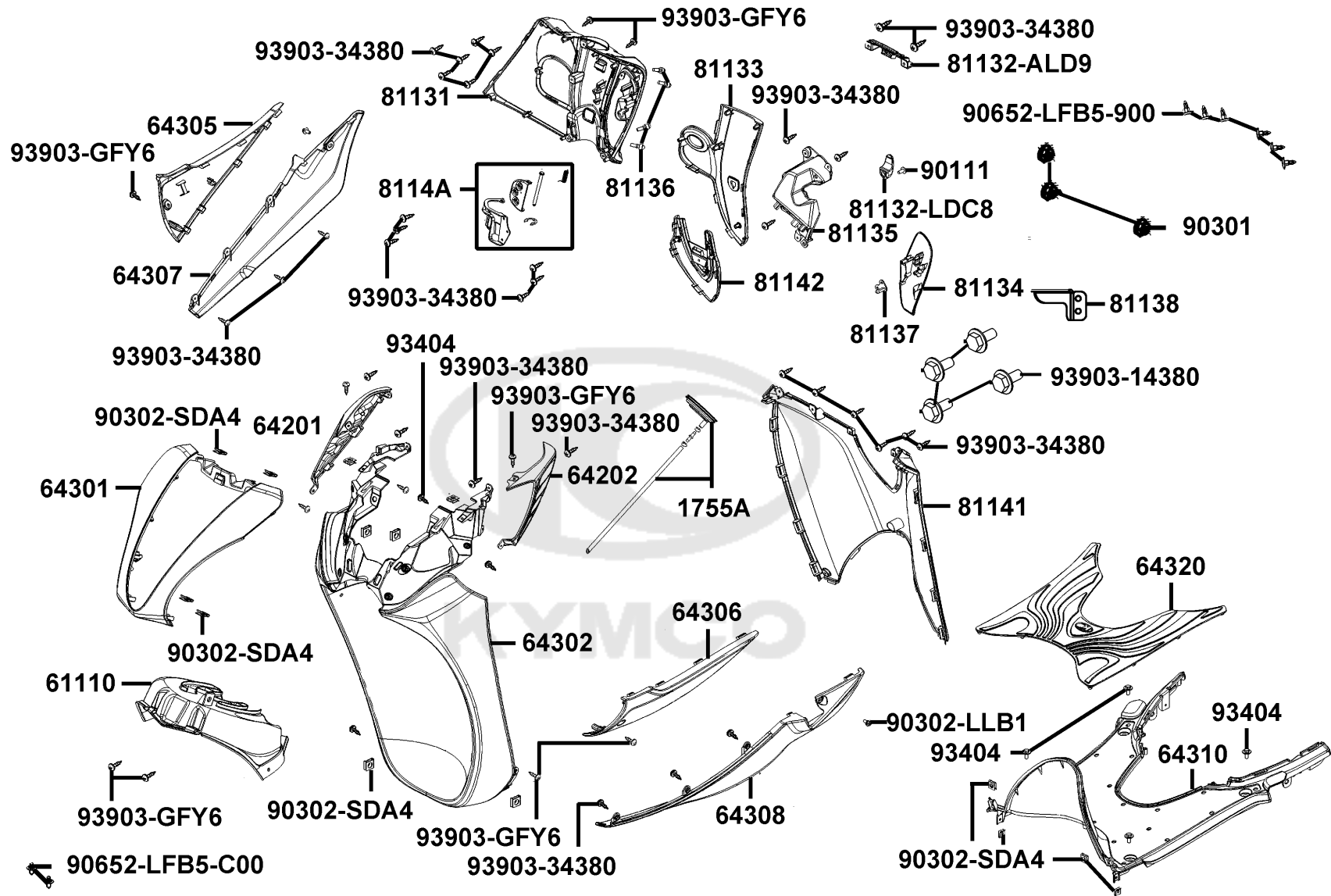

Sales mark	Ref no	Part no	Description	Reg description	Regd no	F05
	81138	81138-ALD9-E10	"RACK.FUEL COVER"	"RACK.FUEL COVER"	1	
	81141	81141-ALD9-BA0	LEG SHIELD LOW	LEG SHIELD LOW	1	
**	81142	81142-ALD9-BA0	"LID , LEG SHIELD LOW"	"LID , LEG SHIELD LOW"	1	
	8114A	8114A-ALD9-E10	HINGE ASSY.	HINGE ASSY.	1	
	90111	90111-ALD7-C10	SCREW PIN 6*16	SCREW PIN 6*16	1	
	90301	90301-6D34-C01	NUT FLANGE 6MM(C)	NUT FLANGE 6MM(C)	3	
	90302-LLB1	90302-LLB1-C01	BOLT-WASH 5*12	"BOLT-WASHER,5*12"	2	
#	90302-SDA4	90302-SDA4-C01	"NUT,SPPING 4MM"	"NUT,SPPING 4MM"	24	
	90652-LFB5-900	90652-LFB5-900	CLIP MUDGUARD	CLIP MUDGUARD	6	
	90652-LFB5-C00	90652-LFB5-C00	"CLIP,MUDGUARD"	"CLIP,MUDGUARD"	6	
	93404	93404-06016-08G	BOLT WASHER 6*16	BOLT WASHER 6*16	4	
	93903-14380	93903-14380	SCREW TAPPING 4*12 (K)	SCREW TAPPING 4*12	4	
	93903-34380	93903-34380	SCREW TAPPING 4*12	SCREW TAPPING 4*12 (K)	36	
	93903-GFY6	93903-GFY6-C01	SCREW TAPPING 4*14(K)	"SCREW,TAPPING4*14"	1	





Sales mark	Ref no	Part no	Description	Reg description	Regd no	F06
	11383	11383-ALD9-E11	CLIP HOSE	CLIP HOSE	1	
	33731	33731-ALD9-E30	REFLEX REFLECTOR SIDE	REFLEX REFLECTOR SIDE	2	
	45156-ALD9	45156-ALD9-E14	CLAMPER FR BRAKE HOSE	CLAMPER BRK HOSE	1	
	45156-LCB9	45156-LCB9-B21	CLAMPER FR. BRK. HOSE	CLAMPER FR. BRK. HOSE	1	
	45451	45451-4A71-C00	GROMMET WIRE	GROMMET WIRE	1	
	50306	50306-1F96-C00	NUT STRG STEM LOCK	NUT STRG STEM LOCK	1	
**	51400	51400-ALD9-E14	FORK ASSY R FR	FORK ASSY R FR	1	
	51401	51401-ALD9-E10	SPRING	SPRING	2	
	51408	51408-ALD9-E10	BRKT FR FENDER STAY	BRKT FR FENDER STAY	1	
	51409	51409-ALD9-E10	STAY FR FENDER	STAY FR FENDER	1	
	51410	51410-ALD9-E10	FORK PIPE COMP	FORK PIPE COMP	2	
	51412	51412-LCD3-C00	REBOUND SPRING	REBOUND SPRING	2	
**	51420	51420-ALD9-E10	BOTTOM CASE RH	BOTTOM CASE RH	1	
	51422	51422-LCD3-C00	OIL LOCK PIECE	OIL LOCK PIECE	2	
	51428	51428-KKAK-C00	OIL SEAL STOPPER RING	OIL SEAL STOPPER RING	2	
	51429	51429-ALD9-E10	PIPE SEAT	PIPE SEAT COMP	2	
	51437	51437-KKAK-C00	PISTON RING	PISTON RING	2	
**	51500	51500-ALD9-E14	FORK ASSY L FR	FORK ASSY L FR	1	
**	51520	51520-ALD9-E10	BOTTOM CASE LH	BOTTOM CASE LH	1	
	53200	53200-ALD9-E15	STEM COMP STRG	STEM COMP STRG	1	



Sales mark	Ref no	Part no	Description	Reg description	Regd no	F06
	53211	53211-GFY6-C00	RACE STRG. CONE TOP	RACE STRG. CONE TOP	1	
	53212	53212-2L50-C00	RACE STRG. BOTTOM CONE	RACE STRG. BOTTOM CONE	1	
	53214	53214-2L50-C00	DUST SEAL STRG HEAD	DUST SEAL STRG. HEAD BOT	1	
	53215	53215-2L50-C00	WASHER STRG HDL DUST-SEAL	"WASHER,STRG. HEAD DUST SEAL"	1	
**	61100	61100-ALD9-BA0	FR FENDER	FR FENDER	1	
	90116	90116-KEC8-C00	SOCKET BOIT	SOCKET BOIT	2	
	90302	90302-PUA3-B51	BOLT-WASH 5*12	BOLT-WASH 5*12	1	
	90544	90544-KEC8-C00	PACKING	PACKING	2	
	90667	90667-ALD9-E30	STAY SIDE REFLECTOR R	STAY SIDE REFLECTOR R	1	
	90668	90668-ALD9-E30	STAY SIDE REFLECTOR	STAY SIDE REFLECTOR	1	
	91014	91014-LLJ3-C00	CAGE STRG TOPP	CAGE STRG TOPP	1	
	91015	91015-LLJ3-C00	CAGE STRG BOT	CAGE STRG BOT	1	
	91251	91251-KKAK-C00	OIL SEAL	OIL SEAL	2	
	91254	91254-KHD8-C00	DUST SEAL	DUST SEAL	2	
	93903	93903-35380-G	SCREW TAPPING 5*16 (K)	SCREW TAPPING 5*16	3	
	94050	94050-06070-G	NUT FLANGE 6MM (KG)	NUT FLANGE 6MM (G)	1	
	94608	94608-ALD9-E10	O-RING	O-RING	2	
	95701-06012	95701-06012-07	BOLT FLANGE 6*12(K)	BOLT FLANGE 6*12(K)	3	
	95701-06012-07G	95701-06012-07G	BOLT FLANGE 6X12(KG)	BOLT FLANGE 6*12 (G)	4	
	95801	95801-08040-08G	BOLT FLANGE 8*40	BOLT FLANGE 8*40	4	

F07

Front Wheel

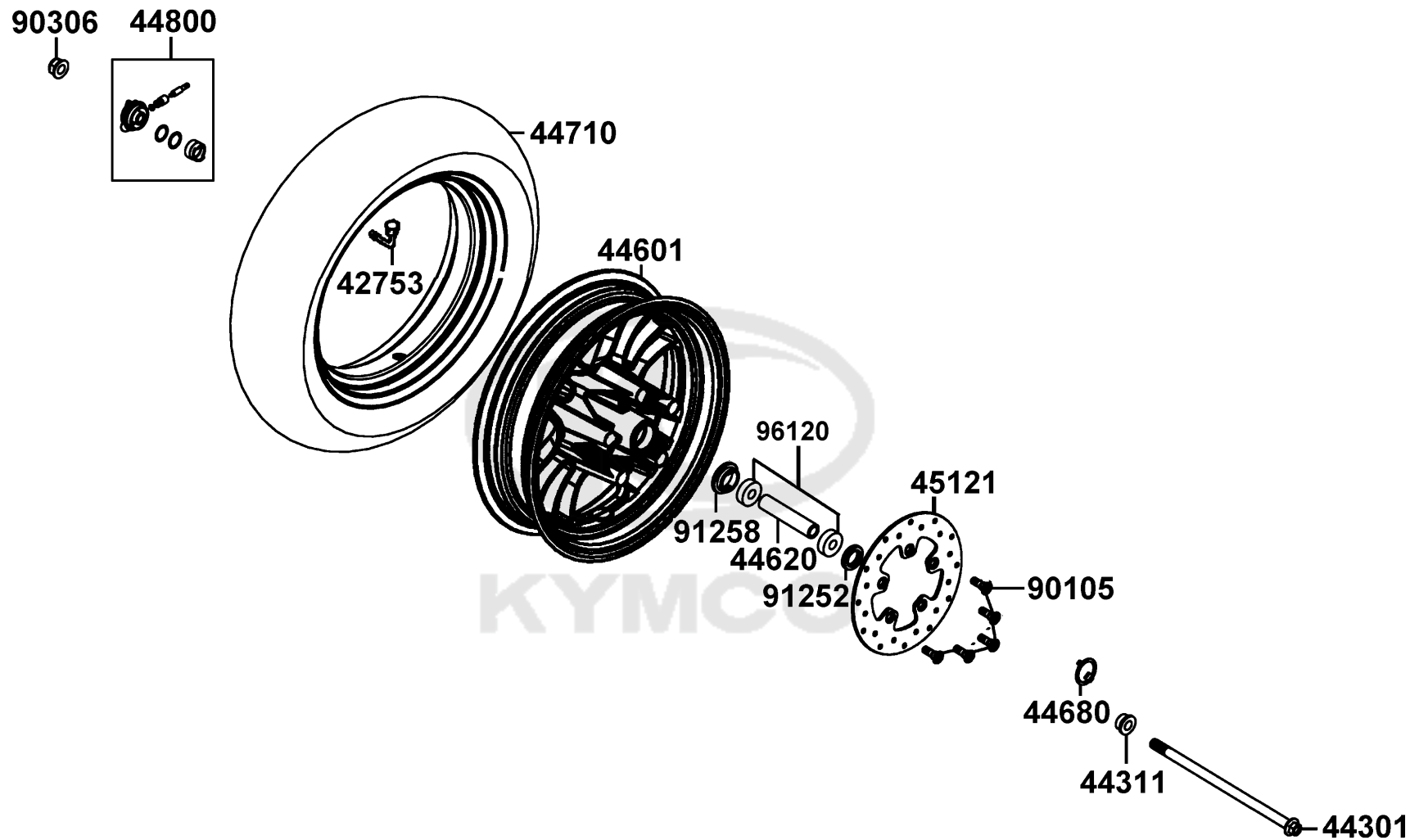

Sales mark	Ref no	Part no	Description	Reg description	Regd no	<b>F07</b>
	42753	42753-0A01-C00	VALVE (TR 412) & CAP (C)	VALVE (TR 412) & CAP (C)	1	
	44301	44301-LFE2-C01	"AXL,FRWHEEL"	"AXL,FRWHEEL"	1	
	44311	44311-KHB4-C00	COLLAR FR WHEEL SIDE	COLLAR FR WHEEL SIDE	1	
**	44601	44601-ALD9-E30	WHEEL CAST FR	WHEEL CAST FR	1	
	44620	44620-KFLF-C00	COLLAR FR DIST	COLLAR FR DIST	1	
	44680	44680-4L10-C00	RETAINER GEAR BOX	RETAINER GEAR BOX	1	
	44710	44710-ALD9-E10	"TIRE ASSY ,FR"	"TIRE ASSY ,FR"	1	
	44800	44800-KEC8-900	GEAR BOX ASSY SPDMT	GEAR BOX ASSY SPDMT	1	
	45121	45121-ALD9-E10	DISK	DISK	1	
	90105	90105-KCR3-C02	BOLT FR DISK 8*24	BOLT FR DISK 8*24	5	
	90306	90306-LKL5-E31	NUT U FLANGE 12MM(K)	NUT U FLANGE 12MM(K)	1	
#	91252	91252-0L30-C00	OIL SEAL 23*37*7	OIL SEAL 23*37*7	1	
	91258	91258-4L10-007	DUST SEAL 40*50*5	DUST SEAL 40*50*5	1	
	96120	96120-63010-10	BEARING BALL RADIAL 6301	BEARING BALL RADIAL 6301	2	

F08

Rear Wheel

90305



90501

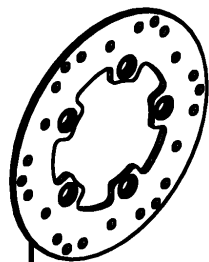

90105



43351

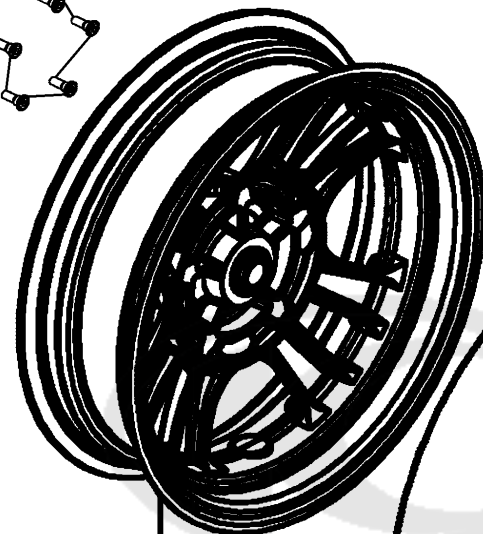

42601

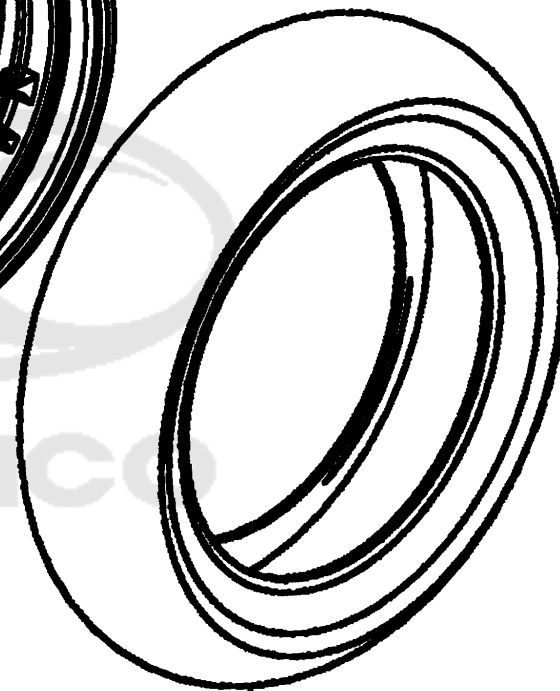

42710

Sales mark	Ref no	Part no	Description	Reg description	Regd no	<b>F08</b>
**	42601	42601-ALD9-E30	WHEEL COMP RR CAST	WHEEL COMP RR CAST	1	
	42710	42710-ALD9-E10	"TIRE ASSY ,RR"	"TIRE ASSY ,RR"	1	
	43351	43351-LFB5-E80	DISK BRAKE RR	DISK FR BRK	1	
	90105	90105-KCR3-C02	BOLT FR DISK 8*24	BOLT FR DISK 8*24	5	
	90305	90305-PUA3-B51	NUT U 16MM(C)	NUT U 16MM(C)	1	
	90501	90501-LKL5-E31	CIRCLIP IN	CIRCLIP IN	1	
						

F09

Seat

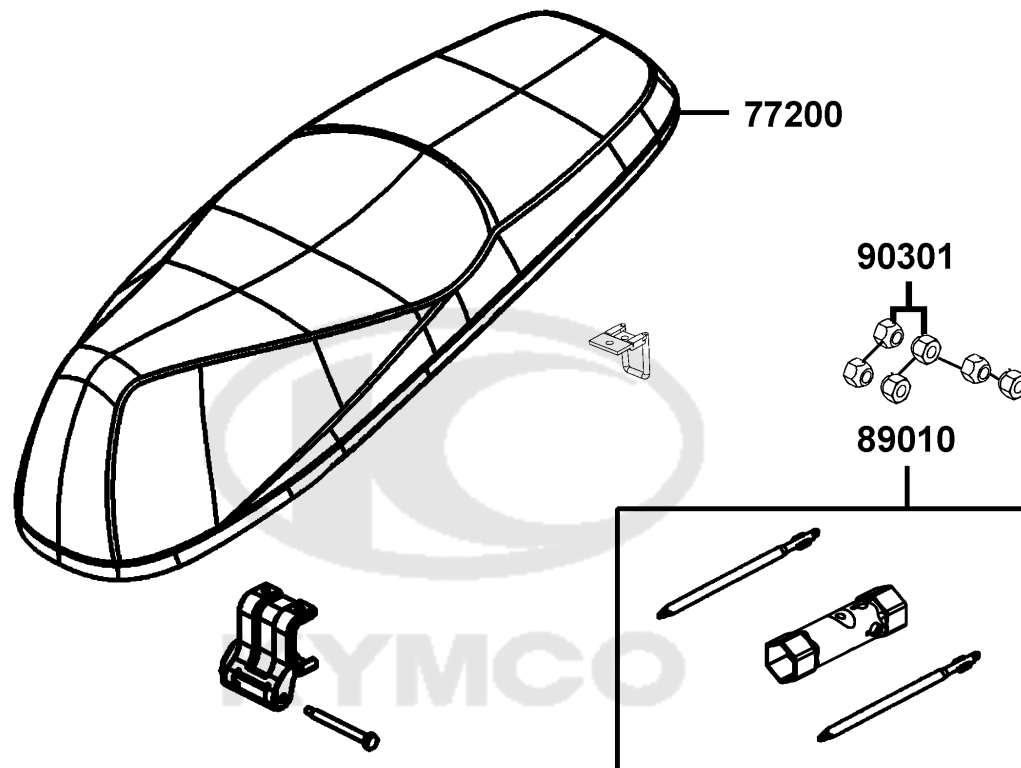



Sales mark	Ref no	Part no	Description	Reg description	Regd no	<b>F09</b>
------------	--------	---------	-------------	-----------------	---------	------------

**	77200	77200-ALD9-E30	SEAT ASSY	SEAT ASSY	1	
	89010	89010-KGBG-C00	TOOL SET	TOOL SET	1	
	90301	90301-6C93-C01	NUT 6MM OPENSTAY	NUT 6MM OPENSTAY	6	



F10

Fuel Tan

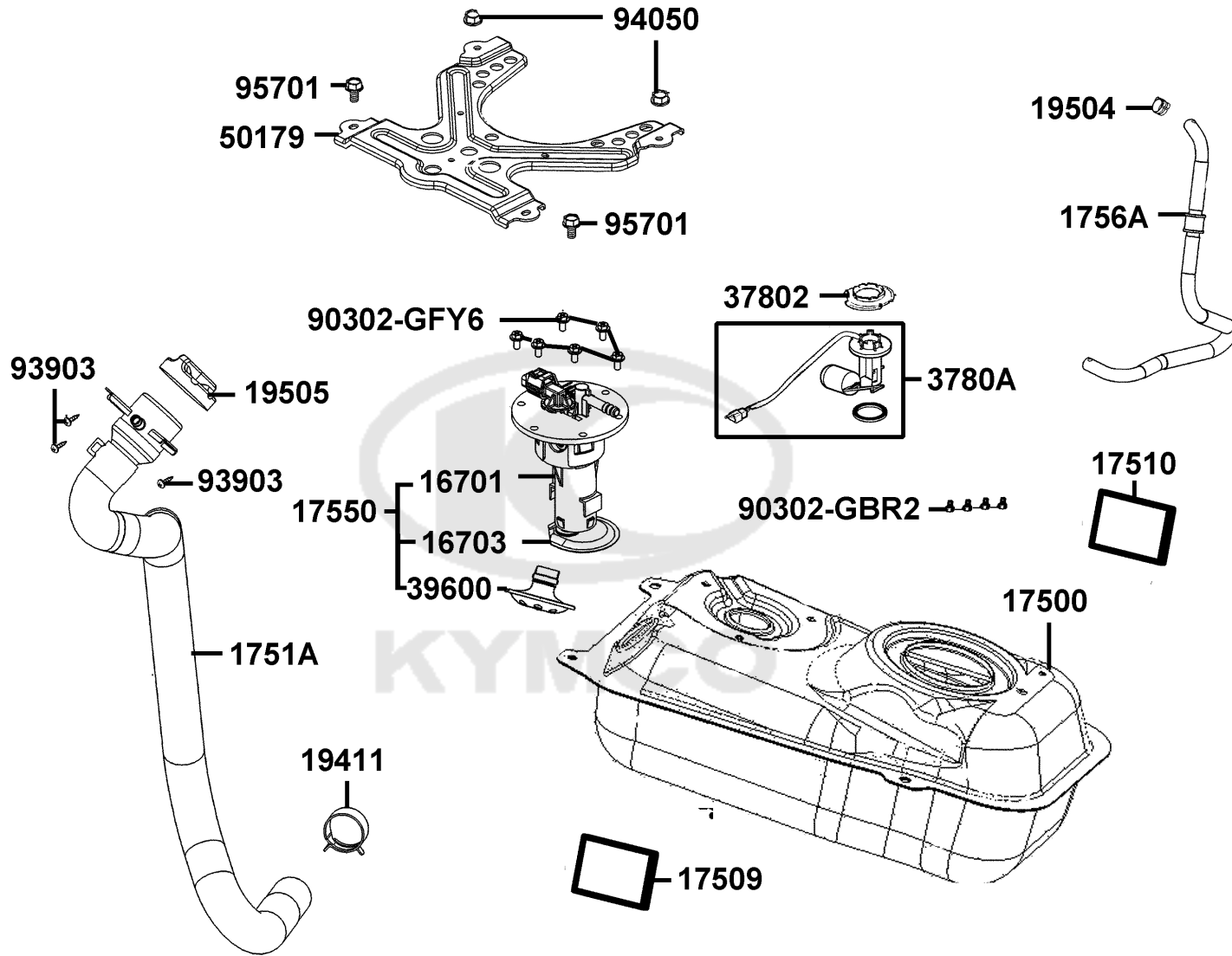

Sales mark	Ref no	Part no	Description	Reg description	Regd no	F10
	16701	16701-LKD2-M90	FUEL PUMP COMP	FUEL PUMP COMP	1	
	16703	16703-LKD2-M90	FUEL FILTER COMP	FUEL FILTER COMP	1	
	17500	17500-ALD9-E10	TANK COMP.	TANK COMP.	1	
	17509	17509-ALD9-E10	TANK COLLAR	TANK COLLAR	1	
	17510	17510-ALD9-E10	TANK COMP.	TANK COMP.	1	
	1751A	1751A-ALD9-E14	PIPE ASSY FUEL	PIPE ASSY FUEL	1	
	17550	17550-ALD9-E14	FUEL PUMP ASSY	FUEL PUMP ASSY	1	
	1756A	1756A-ALD9-E10	TUBE. A FUEL	TUBE. A FUEL	1	
	19411	19411-KBCB-900	CLIP HOSE	CLIP HOSE	1	
	19504	19504-LBA2-C00	CLAMP D16.8	CLAMP D16.8	2	
	19505	19505-LEA2-C00	CLIP HOSE	CLAMP A WATER HOSE	1	
	37802	37802-GGA7-C00	RET FUEL UNIT	RET FUEL UNIT	1	
	3780A	3780A-ALD9-E10	FUEL UNIT ASSY	FUEL UNIT ASSY	1	
	39600	39600-LEA1-800	REGULATOR	REGULATOR FUEL	1	
	50179	50179-ALD9-E10	BRKT	BRKT	1	
	90302-GBR2	90302-GBR2-C01	BOLT-WASH 5*16	BOLT WASHER 5*16	4	
	90302-GFY6	90302-GFY6-C11	BOLT-WASH 5*16	BOLT-WASH 5*16	6	
	93903	93903-35280-G	SCREW TAPPING 5*12 (K)	SCREW TAPPING 5*12 (KG)	3	
	94050	94050-06080	NUT FLANGE 6MM	NUT FLANGE 6MM	2	
	95701	95701-06012-08	BOLT FLANGE 6*12	BOLT FLANGE 6*12	2	

F11

Battery

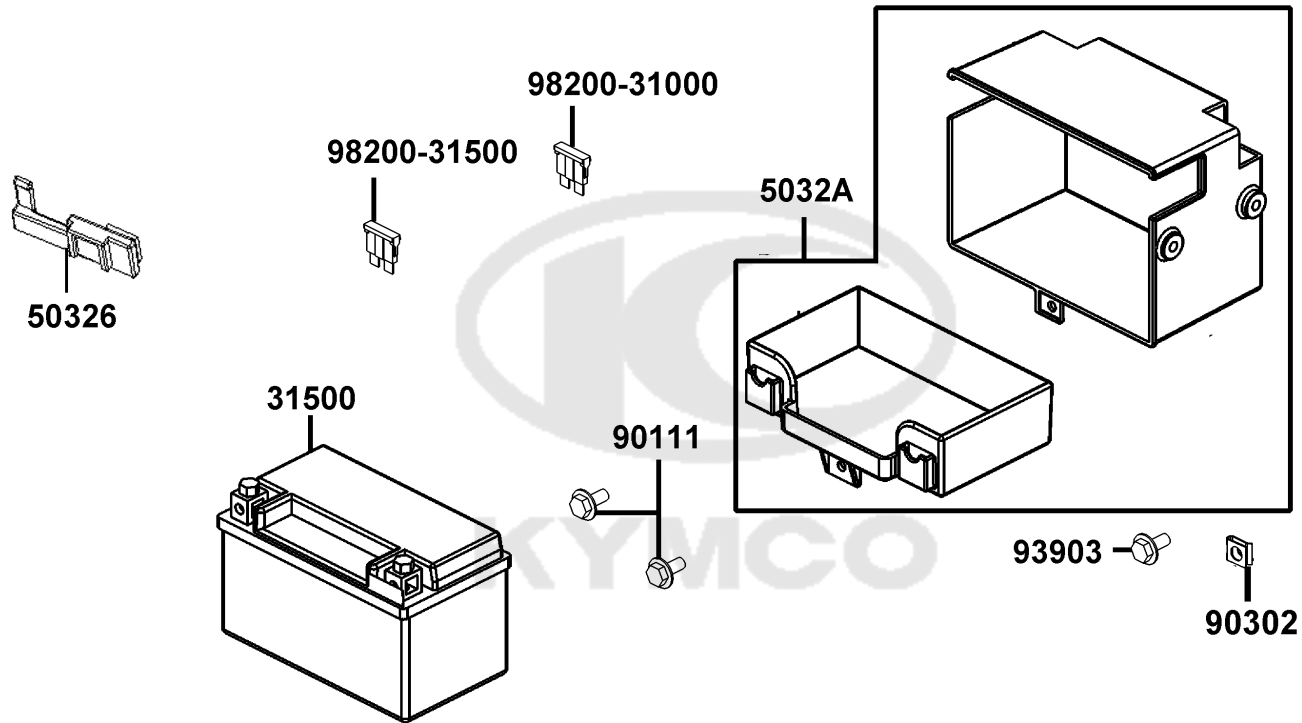

Sales mark	Ref no	Part no	Description	Reg description	Regd no	F11
	31500	31500-ALC8-E60	BATTERY YTX7A-BS	BATTERY	1	
	50326	50326-ALD9-E30	OBD BOTTOM CASE	OBD BOTTOM CASE	1	
	5032A	5032A-ALD9-BA0	CASE ASSY BATTERY	CASE ASSY BATTERY	1	
	90111	90111-1G87-C01	BOLT FLANGE 6MM	BOLT FLANGE 6MM	2	
#	90302	90302-SDA4-C01	"NUT,SPPING 4MM"	"NUT,SPPING 4MM"	1	
	93903	93903-14380	SCREW TAPPING 4*12 (K)	SCREW TAPPING 4*12	1	
	98200-31000	98200-31000	BLADE FUSE 10A **(0) C.2005.03.01	BLADE FUSE 10A **(0) C.2005.03.01	1	
	98200-31500	98200-31500	FUSE A15	FUSE A15	1	

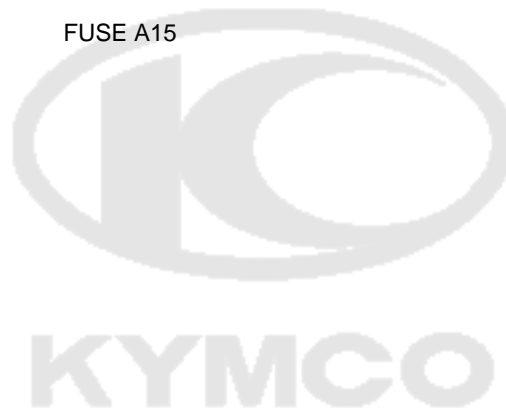

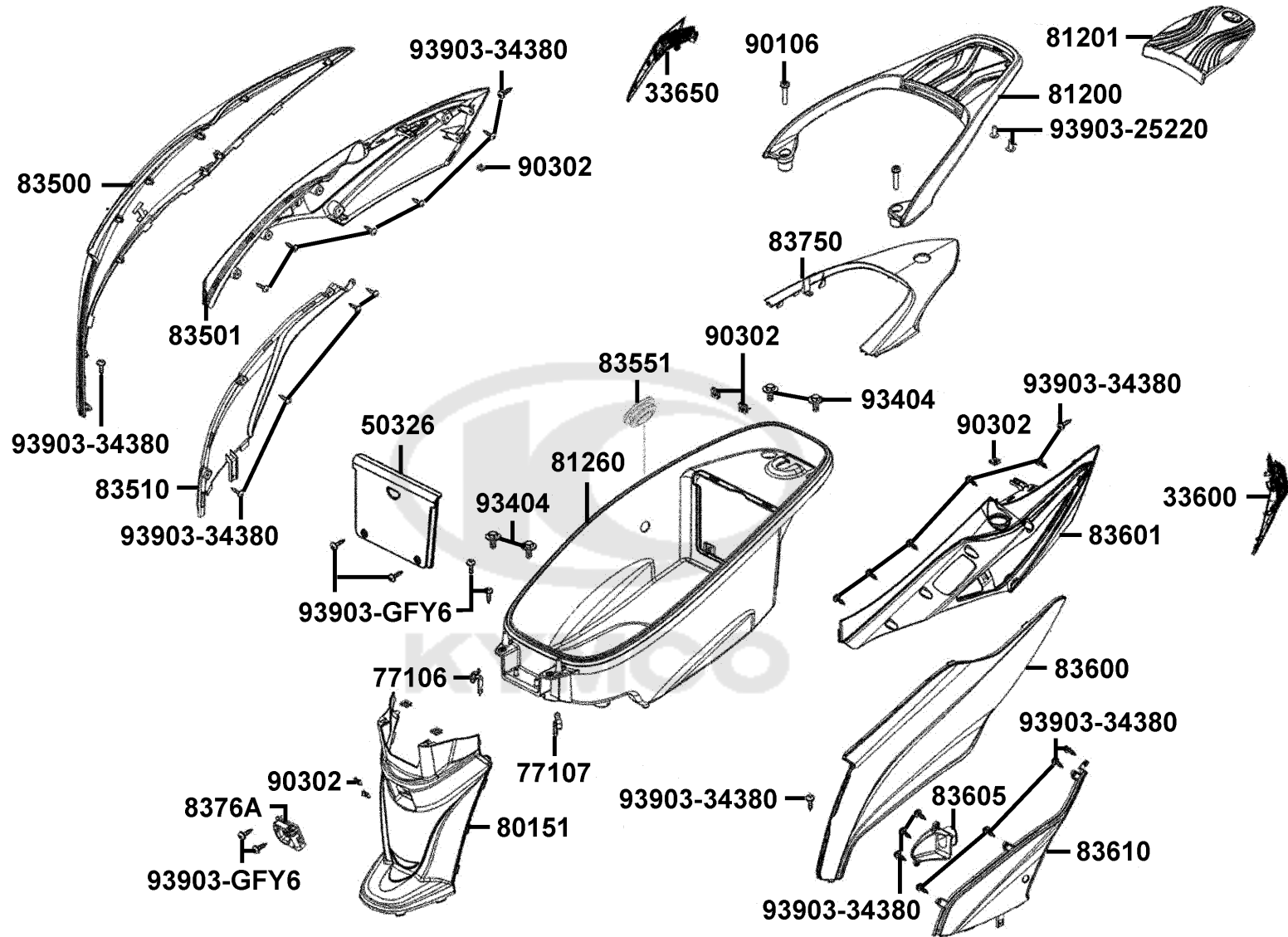

Sales mark	Ref no	Part no	Description	Reg description	Regd no	F12
	33600	33600-ALD9-E10	WINKER ASSY. R RR	WINKER ASSY. R RR	1	
	33650	33650-ALD9-E10	WINKER ASSY. L RR	WINKER ASSY. L RR	1	
	50326	50326-ALD9-BA0	COVER	COVER	1	
	77106	77106-KKE5-E00	HOOK R HELMENT	HOOK R HELMENT	1	
	77107	77107-KKE5-E00	HOOK L HELMENT	HOOK L HELMENT	1	
**	80151	80151-ALD9-E13	"COVER , CENTER"	"COVER , CENTER"	1	
**	81200	81200-ALD9-BA0	"CARRIER , RR."	"CARRIER , RR."	1	
	81260	81260-ALD9-E13	BOX LUGGAGE	BOX LUGGAGE	1	
**	83500	83500-ALD9-BA0	"COVER . R BODY"	"COVER . R BODY"	1	
**	83501	83501-ALD9-E10	COVER R RR SIDE	COVER R RR SIDE	1	
	83510	83510-ALD9-BA0	COVER	"COVER , R SIDE"	1	
	83551	83551-ALD9-E10	BOX ASSY LUGGAGE RUBBER	BOX ASSY LUGGAGE RUBBER	1	
**	83600	83600-ALD9-BA0	"COVER . L BODY"	"COVER . L BODY"	1	
**	83601	83601-ALD9-E10	COVER L RR SIDE	COVER L RR SIDE	1	
	83605	83605-ALD9-BA0	CHANBER AIR/C	CHANBER AIR/C	1	
	83610	83610-ALD9-BA0	COVER	"COVER , L SIDE"	1	
**	83750	83750-ALD9-BA0	"COVER . RR. CENTER"	"COVER . RR. CENTER"	1	
	8376A	8376A-KECE-C00	CLIP CENTER	CLIP ASSY CENTER	1	
	90106	90106-KFC2-900	BOLT SPECIAL 8MM	BOLT SPECIAL 8MM	3	
#	90302	90302-SDA4-C01	"NUT,SPPING 4MM"	"NUT,SPPING 4MM"	8	

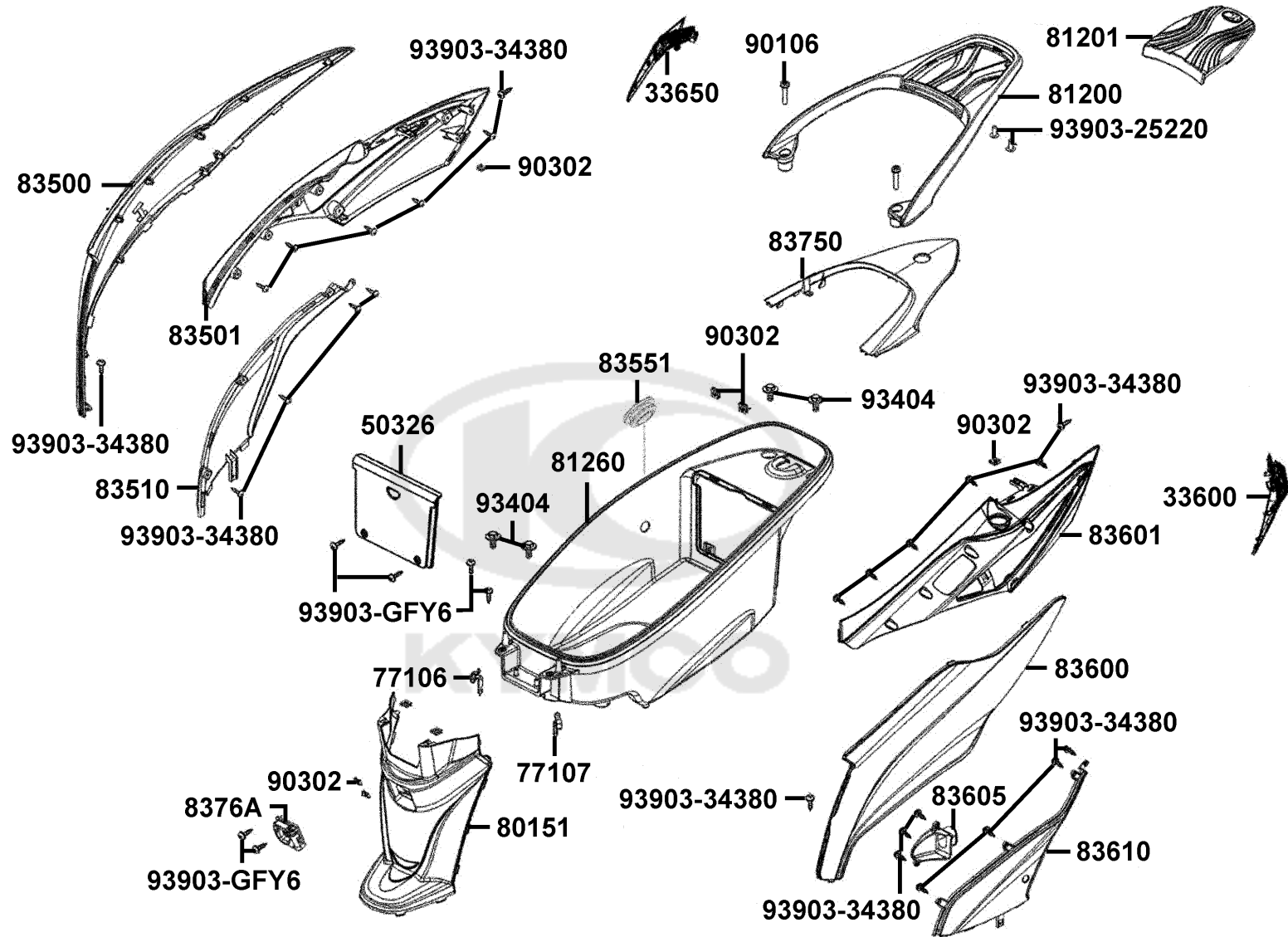



Sales mark	Ref no	Part no	Description	Reg description	Regd no	<b>F12</b>
	93404	93404-06012-07	BOLT WASH 6*12	BOLT WASH 6*12	4	
	93903-25220	93903-25220-G	SCREW TAPPING 5*12	SCREW TAPPING 5*12	2	
	93903-34380	93903-34380	SCREW TAPPING 4*12	SCREW TAPPING 4*12 (K)	49	
	93903-GFY6	93903-GFY6-C01	SCREW TAPPING 4*14(K)	"SCREW,TAPPING4*14"	10	
						

F13

Air Cleaner

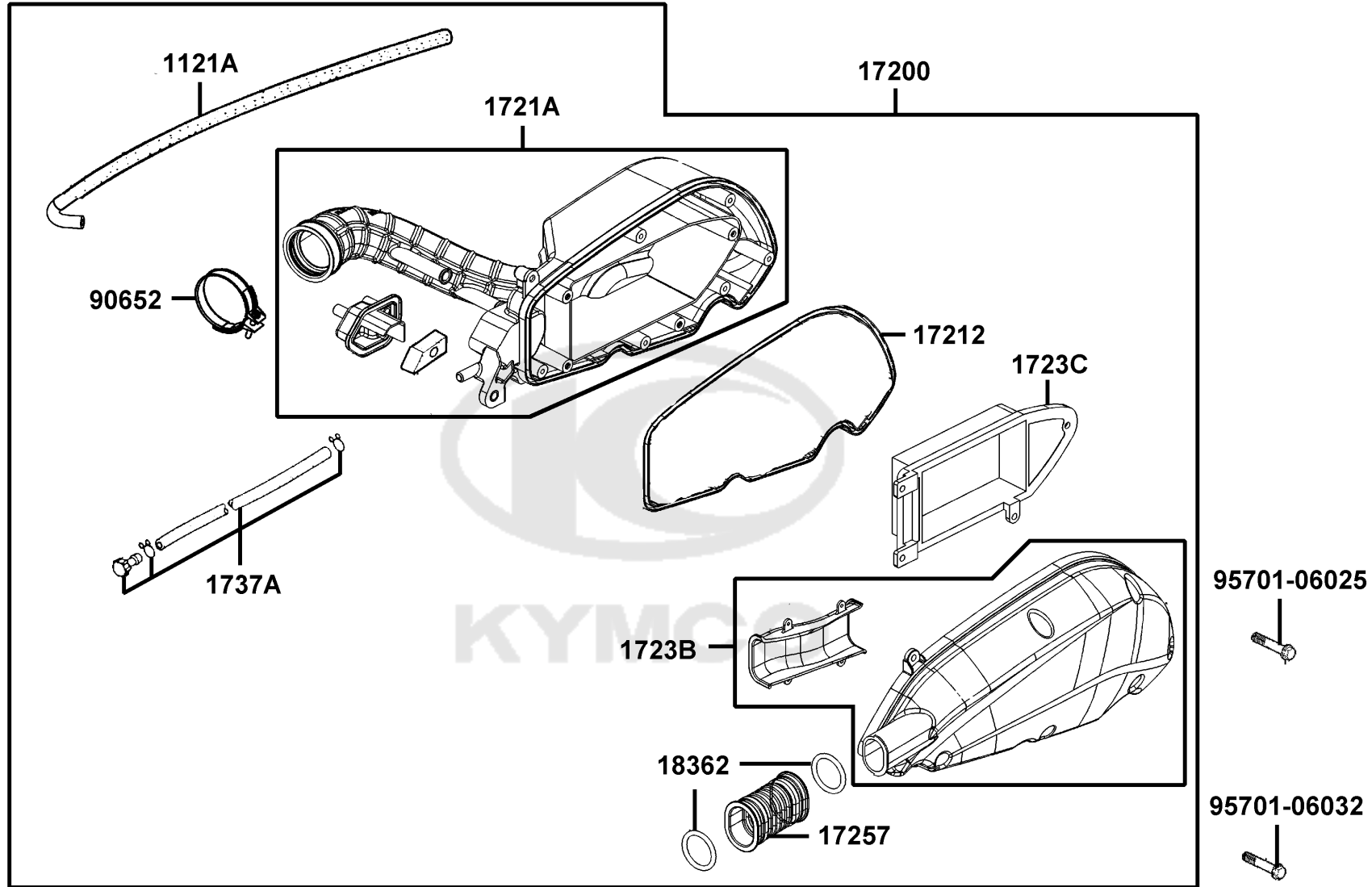

Sales mark	Ref no	Part no	Description	Reg description	Regd no	F13
1121A		1121A-LGS6-E10	TUBE ASSY AIR/C	TUBE ASSY AIR/C	1	
17200		17200-ALD9-E14	AIR/C ASSY	AIR/C ASSY	1	
17212		17212-ALD9-E10	SEAL AIR/C COVER	SEAL AIR/C COVER	1	
1721A		1721A-ALD9-E10	CASE ASSY AIR/C	CASE ASSY AIR/C	1	
1723B		1723B-ALD9-E10	COVER COMP AIR/C	COVER COMP AIR/C	1	
1723C		1723C-LEJ3-E10	ELEMENT ASSY AIR/C	ELEMENT COMP AIR/C	1	
17257		17257-ALD9-E10	TUBE AIR/C INLET	TUBE AIR/C INLET	4	
1737A		1737A-KUDU-C00	V TUBE ASSY	V TUBE ASSY	1	
18362		18362-LGR5-E10	SPRING CLIP	SPRING CLIP	1	
90652		90652-GFY6-C00	BAND 49 AIR/C CONNECTING TUBE	BAND 49 AIR/C CONNECTING TUBE	1	
95701-06025		95701-06025-07G	BOLT FLANGE 6*25 (C)	BOLT FLANGE 6X25 (K)	1	
95701-06032		95701-06032-07G	BOLT FLANGE 6*32	BOLT FLANGE 6*32	1	

F14

Exhaust Muffler

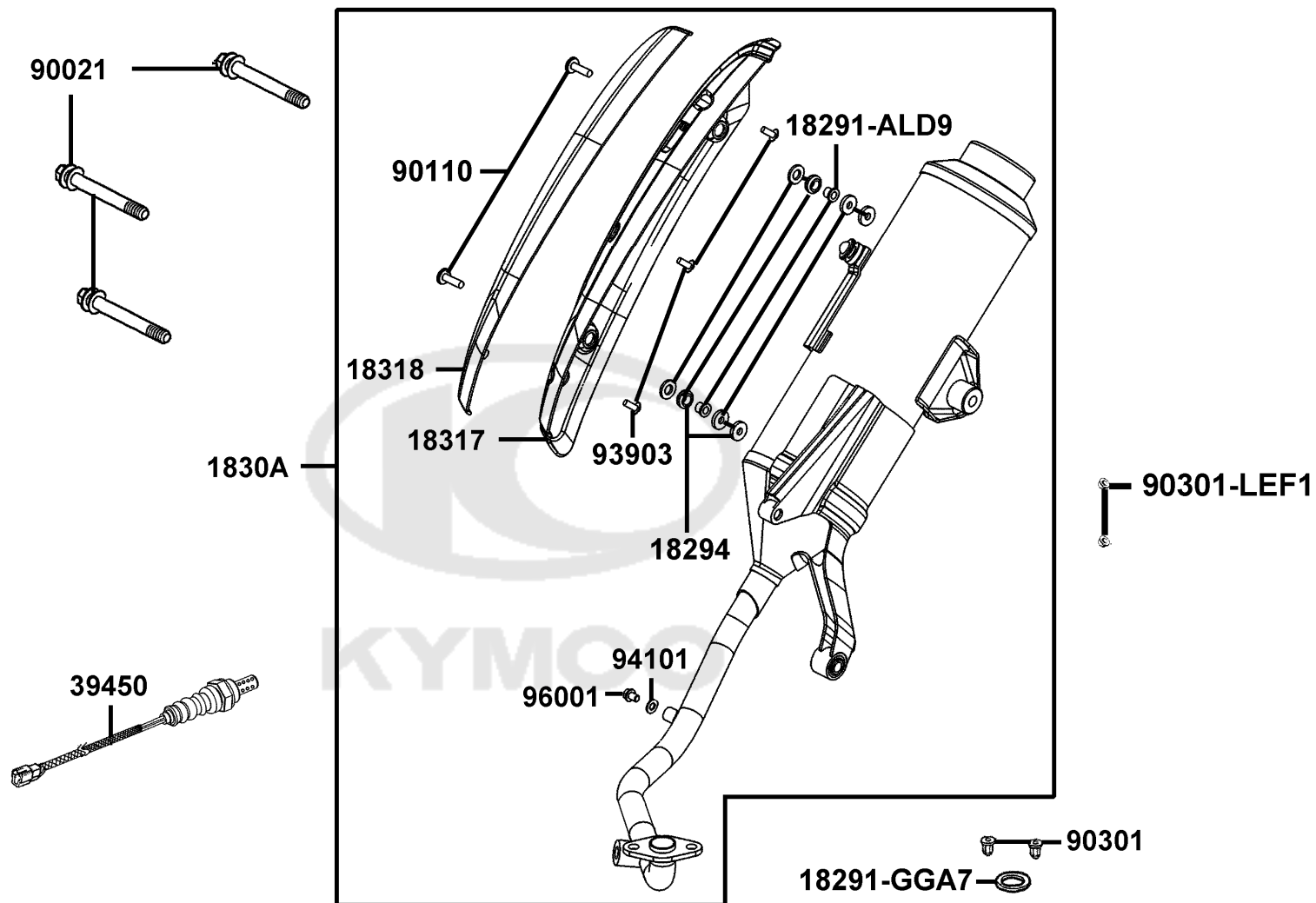

Sales mark	Ref no	Part no	Description	Reg description	Regd no	F14
	18291-ALD9	18291-ALD9-E10	COLLAR	COLLAR	2	
	18291-GGA7	18291-GGA7-C01	GASKET EXH PIPE	GASKET EXH PIPE	1	
	18294	18294-PUA3-B50	PACKING PTOTECTOR	PACKING PROTECTOR	8	
	1830A	1830A-ALD9-E30	MUFFLER ASSY EXH	MUFFLER ASSY EXH	1	
	18317	18317-ALD9-E10	PROTELTOR A MUFFLER	PROTELTOR A MUFFLER	1	
	39450	39450-LEA6-800	O2 SENSOR	O2 SENSOR	1	
	90021	90021-GFY6-C11	BOLT WASHER COMP	BOLT WASHER COMP	3	
	90110	90110-KHD8-900	SCREW SPECIAL 6*20	SCREW SPECIAL 6*20	2	
	90301	90301-GFY6-C01	NUT (HEX) CAP 8MM	NUT (HEX) CAP 8MM	2	
	90301-LEF1	90301-LEF1-C00	NUT HEX CAP 8MMC	NUT HEX CAP 8MMC	2	
	93903	93903-34380	SCREW TAPPING 4*12	SCREW TAPPING 4*12 (K)	3	
	94101	94101-06200	WASHER PLAIN 6MM	WASHER PLAIN 6MM	1	
	96001	96001-06008-02	BOLT FLANGE SH 6*8(cr)	BOLT FLANGE SH 6*8(cr)	1	

F15

Stand Kick Starter Arm

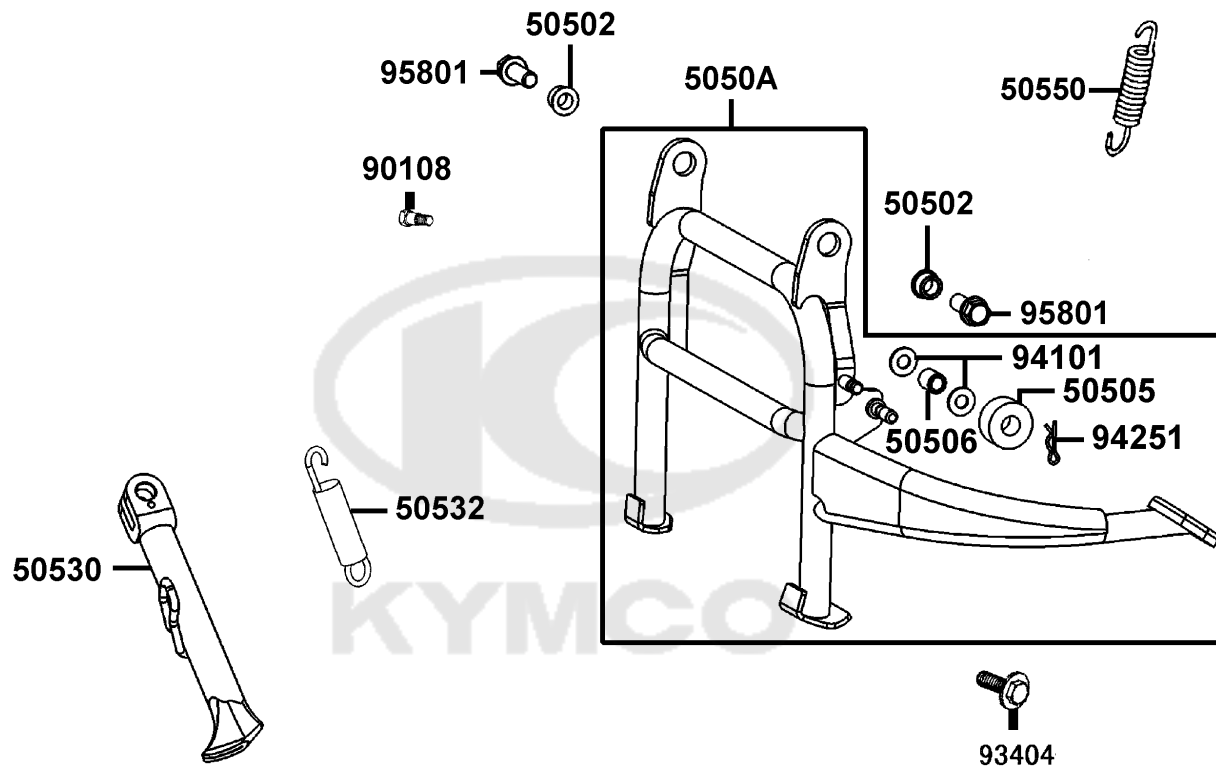

Sales mark	Ref no	Part no	Description	Reg description	Regd no	<b>F15</b>
50502		50502-LDF7-C00	COLLAR,MAIN STAND	COLLAR MAIN STAND	2	
50505		50505-LEA7-E00	STOPPER RUBBER	STOPPER RUBBER	1	
50506		50506-KHE7-E00	COLLAR STOPPER RUBBER	COLLAR STOPPER RUBBER	1	
5050A		5050A-ALD9-E10	STAND ASSY MAIN	STAND ASSY MAIN	1	
50530		50530-ALD9-E10	STAND COMP	STAND COMP	1	
50532		50532-KGBG-E00	SPRING COMP SIDE STAND	SPRING COMP SIDE STAND	1	
50550		50550-KKC2-C00	SPG ASSY MAIN STAND	SPG ASSY MAIN STAND	1	
90108		90108-KUDU-E00	SCREW SIDE STAND PIVOT	SCREW SIDE STAND PIVOT	1	
93404		93404-06016-08G	BOLT WASHER 6*16	BOLT WASHER 6*16	1	
94101		94101-08600	WASH PLAIN 8MM	WASH PLAIN 8MM	2	
94251		94251-08400	PIN LOCK 8MM	PIN LOCK 8MM	1	
95801		95801-10025-07G	BOLT FLANGE 10*25	BOLT FLANGE 10*25 (G)	2	

F16

Rear Cushion

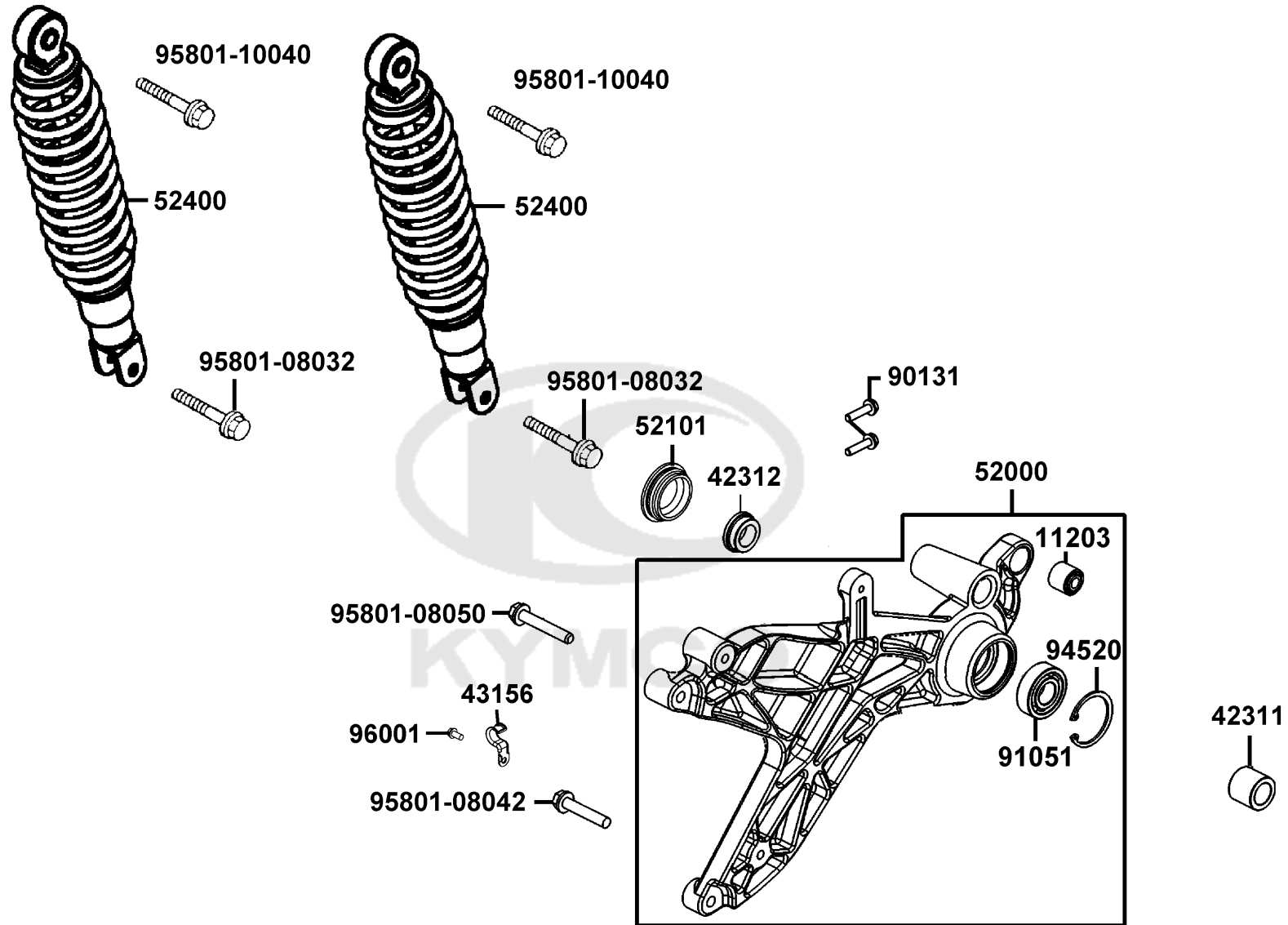



Sales mark	Ref no	Part no	Description	Reg description	Regd no	F16
	11203	11203-GGC7-W10	UNDER RUBBER BUSH REAR CUSHION	UNDER RUBBER BUSH REAR CUSHION	1	
	42311	42311-KKD5-C10	COLLAR RR AXLE A	COLLAR RR AXLE A	1	
	42312	42312-KHB4-C00	CLOLLAR RR AXLE SIDE	CLOLLAR RR AXLE SIDE	1	
	43156	43156-LFC3-E10	CLAMPER HOSE RR	CLAMPER HOSE RR	1	
**	52000	52000-ALD9-E13	FORK ASSY RR	FORK ASSY RR	1	
	52101	52101-ALD9-E10	FORK RR	FORK RR	1	
**	52400	52400-ALD9-E10	CUSHION ASSY REAR	CUSHION ASSY REAR	2	
	90131	90131-GLW0-C02	BOLT FLANGE 8*35	BOLT FLANGE 8*35	2	
	91051	91051-KFBF-C00	BRG BALL RADIAL 6203 LLU	BRG BALL RADIAL 6203 LLU	1	
	94520	94520-40000	CIR CLIP IN 40	CIR CLIP IN 40	1	
	95801-08032	95801-08032-07G	BOLT FLANGE 8*32(K)	BOLT FLANGE 8*32(K)	2	
	95801-08042	95801-08042-07G	BOLT FLANGE 8*42 (G)	BOLT FLANGE 8*42 (K)	1	
	95801-08050	95801-08050-07G	BOLT FLANGE 8*50(G)	BOLT FLANGE 8*50(G)	1	
	95801-10040	95801-10040-08G	BOLT FLANGE 10*40	BOLT FLANGE	1	
	96001	96001-06012-07G	BOLT FLANGE 6*12(G)	BOLT FLANGE SH 6*12 (KG)	1	

F17

Front Winker

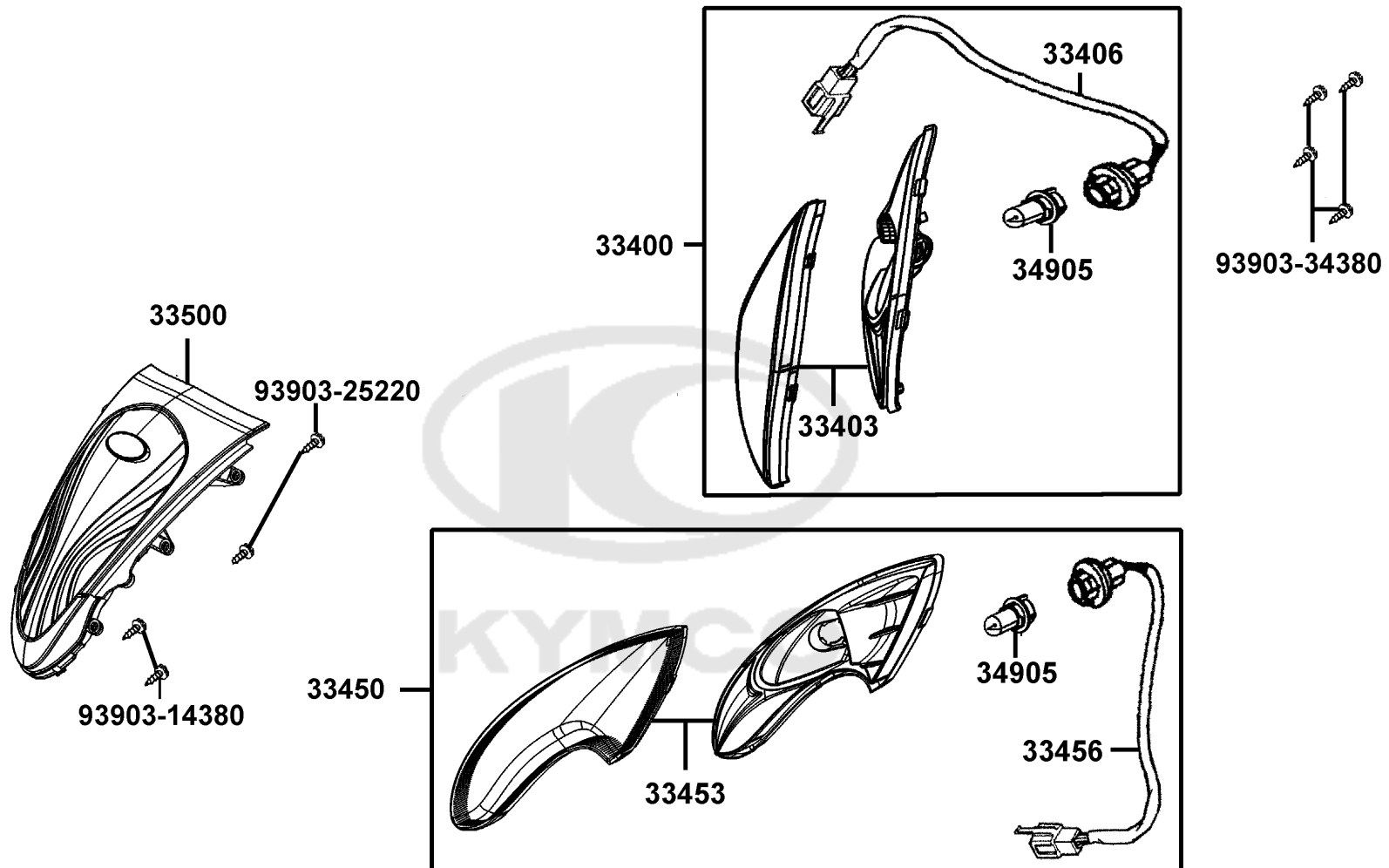

Sales mark	Ref no	Part no	Description	Reg description	Regd no	F17
	33400	33400-ALD9-BA0	WINKER ASSY RH/FR	WINKER ASSY RH/FR	1	
	33403	33403-ALD9-305	WINKER COMP	LENS ASSY R FR WINKER	1	
	33406	33406-ALD9-BA0	SOCKET COMP R RR WINKER	WIRE ASSY R WINKER	1	
	33450	33450-ALD9-BA0	WINKER ASSY LH/FR	WINKER ASSY LH/FR	1	
	33453	33453-ALD9-305	WINKER COMP	LENS ASSY L FR WINKER	1	
	33456	33456-ALD9-BA0	SOCKET COMP L FR WINKER	WIRE ASSY L WINKER	1	
	33500	33500-ALD9-E10	LIGHT ASSY FR POSITION	LIGHT ASSY FR POSITION	1	
	34905	34905-ALD9-BA0	WINKER BULB 12V 10W	BULB WINKER	2	
	93903-14380	93903-14380	SCREW TAPPING 4*12 (K)	SCREW TAPPING 4*12	2	
	93903-25220	93903-25220-G	SCREW TAPPING 5*12	SCREW TAPPING 5*12	2	
	93903-34380	93903-34380	SCREW TAPPING 4*12	SCREW TAPPING 4*12 (K)	6	

F18

Tail Light

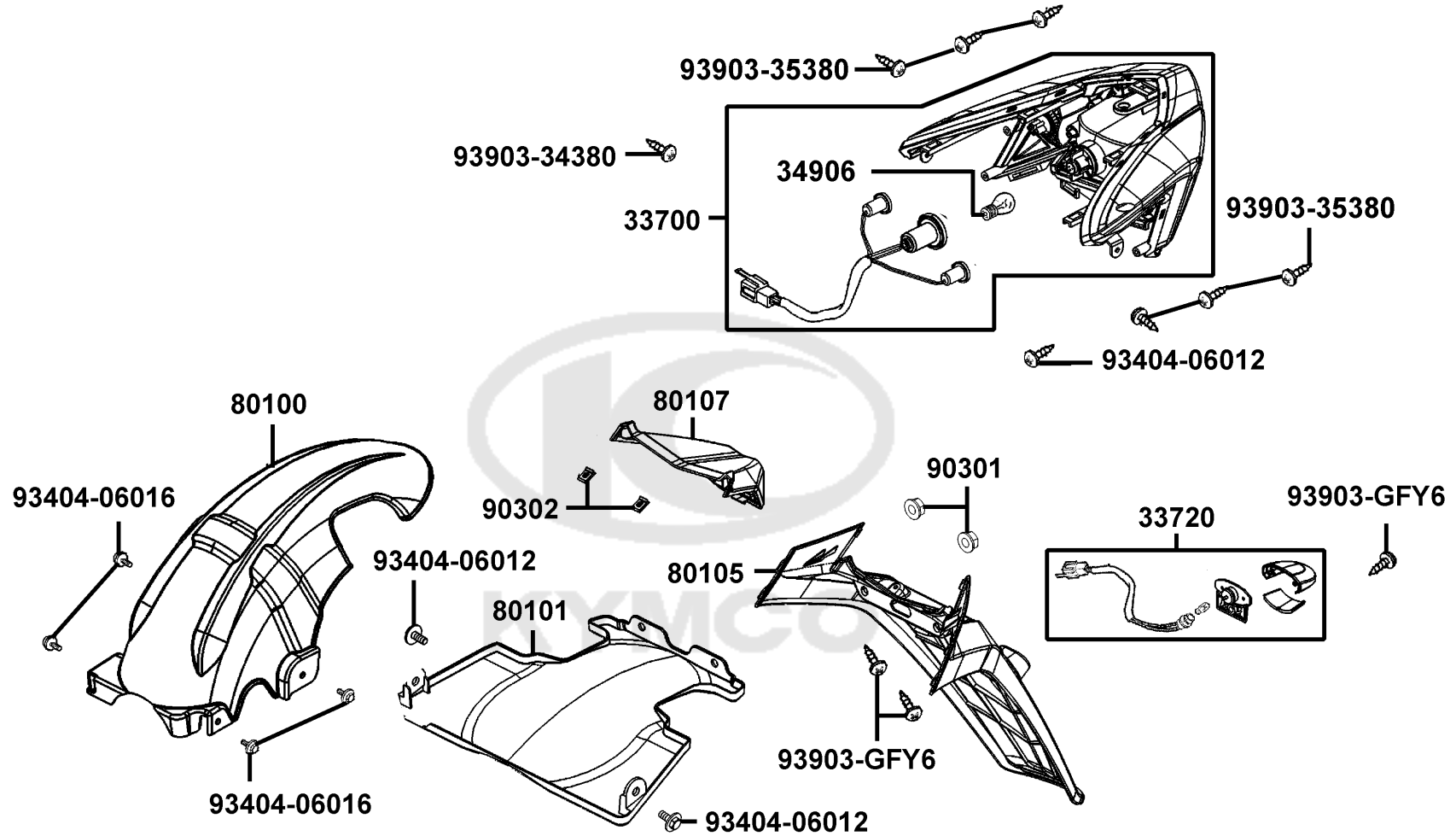

Sales mark	Ref no	Part no	Description	Reg description	Regd no	F18
	33700	33700-ALD9-E10	LIGHT ASSY RR COMB	LIGHT ASSY RR COMB	1	
	33720	33720-ALD9-E10	LIGHT ASSY.	LIGHT ASSY.	1	
	34906	34906-KPCP-900	BULB TAIL & STOP	BULB TAIL & STOP	1	
	80100	80100-ALD9-BA0	FENDER	FENDER	1	
**	80101	80101-ALD9-E10	FENDER	FENDER	1	
**	80105	80105-ALD9-E10	FENDER	FENDER	1	
**	80107	80107-ALD9-E10	COVER	COVER	1	
	90301	90301-6D34-C01	NUT FLANGE 6MM(C)	NUT FLANGE 6MM(C)	2	
#	90302	90302-SDA4-C01	"NUT,SPPING 4MM"	"NUT,SPPING 4MM"	2	
	93404-06012	93404-06012-07	BOLT WASH 6*12	BOLT WASH 6*12	3	
	93404-06016	93404-06016-08G	BOLT WASHER 6*16	BOLT WASHER 6*16	1	
	93903-34380	93903-34380	SCREW TAPPING 4*12	SCREW TAPPING 4*12 (K)	1	
	93903-35380	93903-35380-G	SCREW TAPPING 5*16 (K)	SCREW TAPPING 5*16	6	
	93903-GFY6	93903-GFY6-C01	SCREW TAPPING 4*14(K)	"SCREW,TAPPING4*14"	7	

F19

Wire Harness

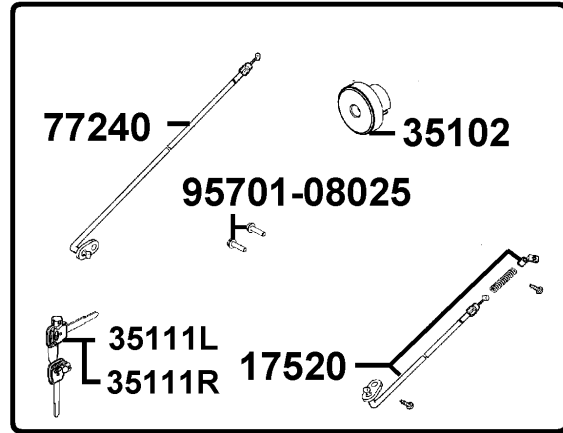

94050-06080

35850

93903

38500

38300

35010

32100

95701-08012

96001

3051A

38110

83503

94050-06080

31600

94050-05080

35380

31605

95701-06016

32411

94050-06080

1730A

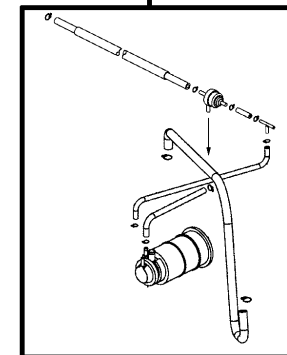

Sales mark	Ref no	Part no	Description	Reg description	Regd no	<b>F19</b>
	1730A	1730A-ALD9-E14	CANISTER ASSY TUBE	CANISTER ASSY TUBE	1	
	17520	17520-ALD9-E10	CABLE COMP FUEL CAP	CABLE COMP FUEL CAP	1	
	3051A	3051A-ALD9-BA0	COIL ASSY IGN	COIL ASSY IGN	1	
	31600	31600-LEA5-C01	REG RECT COMP	REG REC COMP(DC)	1	
	31605	31605-ALD9-E10	STAY REG REC COMP	STAY REG REC COMP	1	
	32100	32100-ALD9-E30	HARNESS WIRE	HARNESS WIRE	1	
	32411	32411-ALD9-E10	CABLE BAT	CABLE BAT	1	
	35010	35010-ALD9-E85	KEY SET	KEY SET	1	
	35102	35102-ALL1-C00	SHUTTER SET MAGNETIC LOCK	SHUTTER MAGNETIC	1	
	35111R	35111-LCB9-305	BLANK KEY R	BLACK KEY R	1	
	35111L	35111-LCB9-306	BLANK KEY L	BLACK KEY L	1	
#	35380	35380-ABE1-C00	SENSOR ANGLE	SENSOR ANGLE	1	
	35850	35850-ALD9-BA0	SW ASSY START MAG	SW ASSY START MAG	1	
	38110	38110-LEF1-C10	HORN COMP	HORN COMP	1	
	38300	38300-ALD9-E15	RELAY ASSY WINKER	RELAY ASSY WINKER	1	
	38500	38500-ALD9-BA0	RELAY ASSY LIGHT (12V)	RELAY ASSY LIGHT (12V)	1	
	77240	77240-ALD9-E10	CABLE COMP SEAT LOCK	CABLE COMP SEAT LOCK	1	
**	83503	83503-KHD6-C00	COVER PROTR SEAT WIRE	COVER PROTR SEAT WIRE	1	
	93903	93903-34380	SCREW TAPPING 4*12	SCREW TAPPING 4*12 (K)	3	
	94050-05080	94050-05080-G	NUT FLANGE 5MM	NUT FLANGE 5MM	2	

F19

Wire Harness

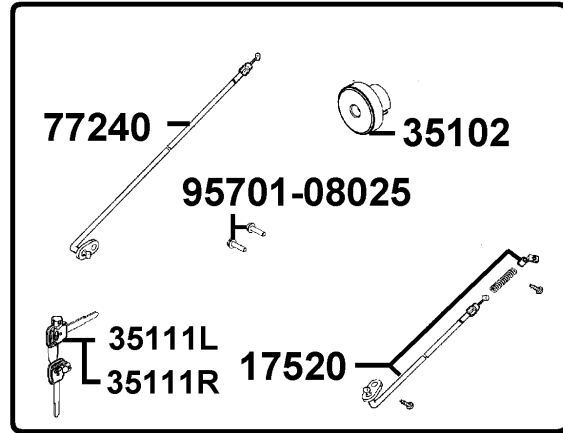

94050-06080

35850

93903

38500

38300

35010

32100

95701-08012

96001

3051A

38110

83503

94050-06080

31600

94050-05080

35380

31605

95701-06016

32411

94050-06080

1730A

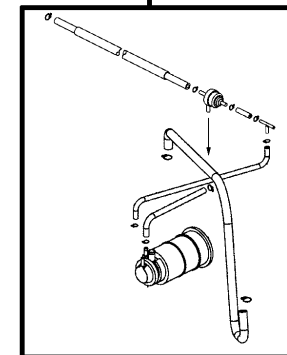



Sales mark	Ref no	Part no	Description	Reg description	Regd no	<b>F19</b>
------------	--------	---------	-------------	-----------------	---------	------------

	94050-06080	94050-06080	NUT FLANGE 6MM	NUT FLANGE 6MM	5	
	95701-06016	95701-06016-08G	BOLT FLANGE 6*16 (C)	BOLT FLANGE 6*16 (C)	2	
	95701-08012	95701-08012-08G	BOLT FLANGE 8X12(C)	BOLT FLANGE 8X12(C)	1	
	95701-08025	95701-08025-08G	BOLT FLANGE	BOLT FLANGE 8*25 (C)	4	
	96001	96001-06020-08G	BOLT FLANGED SMALL	BOLT FLANGED SMALL	2	



F20

Frame Body

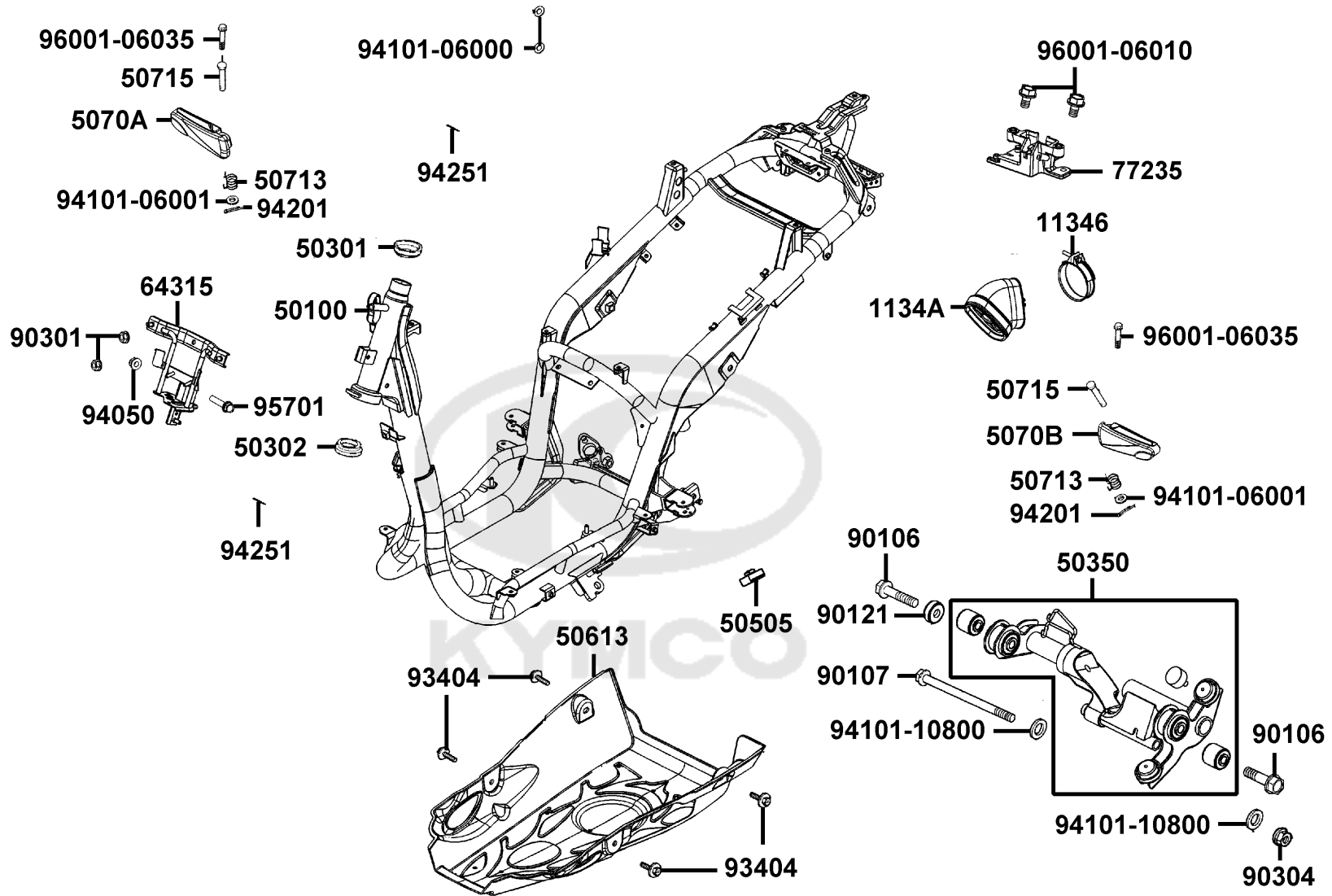

Sales mark	Ref no	Part no	Description	Reg description	Regd no	<b>F20</b>
11346		11346-ALD9-E10	BAND L COVER DUCT	BAND L COVER DUCT	1	
1134A		1134A-ALD9-E10	DUCT ASSY L COVER	DUCT ASSY L COVER	1	
50100		50100-ALD9-E10	BODY COMP. FRAME	BODY COMP. FRAME	1	
50301		50301-KGN7-C00	RACE UPPER STRG BALL	RACE UP STRG BALL	1	
50302		50302-2H68-C00	RACE (STRG BOT) BALL	RACE (STRG BOT) BALL	1	
50350		50350-LFC3-B40	ENG HANGER COMP	ENG HANGER COMP	1	
50505		50505-PUA3-B50	STOPPER RUBBER	STOPPER RUBBER	1	
50613		50613-ALD9-BA0	COVER	COVER	1	
50713		50713-KEB7-C00	SPRING	SPRING	1	
50715		50715-LKL5-E30	PIN RR STEP 6*31.5	PIN RR STEP 6*31.5	2	
64315		64315-ALD9-E14	STAY FR COVER	STAY FR COVER	1	
77235		77235-ALD9-E10	SEAT CATCH	SEAT CATCH	1	
90106		90106-LGB6-E11	BOLT FLANGE 10*55(K)	BOLT FLANGE 10*55(K)	2	
90107		90107-KUDU-C01	BOLT FLANGE 10*188	BOLT FLANGE 10*188	1	
90121		90121-GFY6-C00	COLLAR DISTANCE	COLLAR DISTANCE	1	
90301		90301-6D34-C01	NUT FLANGE 6MM(C)	NUT FLANGE 6MM(C)	2	
90304		90304-GHE8-C00	NUT U 10MM (C)	NUT U 10MM (C)	1	
93404		93404-06012-07	BOLT WASH 6*12	BOLT WASH 6*12	4	
94050		94050-06080	NUT FLANGE 6MM	NUT FLANGE 6MM	1	
94101-06000		94101-06000-G	WASHER PLAIN 6.5*18*1	WASHER PLAIN 6.5*18*1	2	

F20

Frame Body

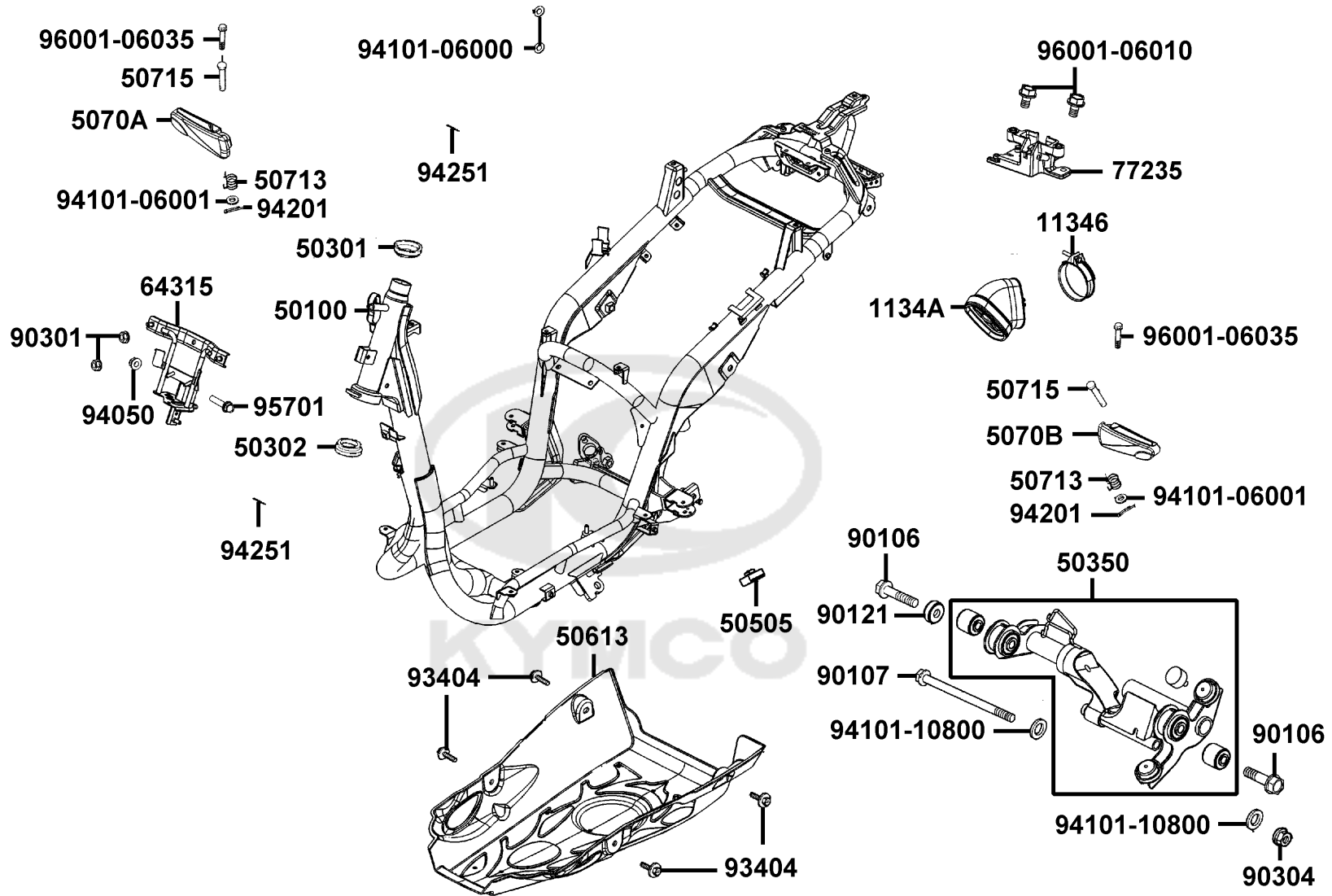

Sales mark	Ref no	Part no	Description	Reg description	Regd no	<b>F20</b>
	94101-06001	94101-06001-G	WASHER PLAIN 6MM (B)	WASHER PLAIN 6MM (B)	2	
	94101-10800	94101-10800-G	WASHER PLAIN 10MM (C)	PLAIN WASHER	2	
	94201	94201-16150-G	PIN SPLIT 2*15	PIN SPLIT 2*15	2	
	94251	94251-08400-G	PIN LOCK 8MM	PIN LOCK 8MM (C)	2	
	95701	95701-06032-08G	BOLT FLANGE 6*32	BOLT FLANGE 6*32	1	
	96001-06010	96001-06010-08G	BOLT FLANGE SH 6*10 (C)	BOLT FLANGE SH 6*10 (C)	2	
	96001-06035	96001-06035-08G	BOLT FLANGE SH 6*35	BOLT M6x35	2	
						

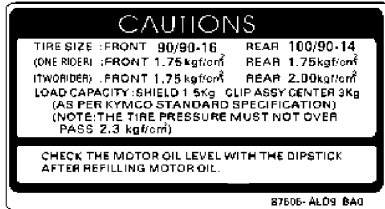

87505

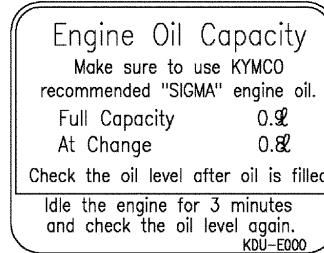

87541-KUDU



86202

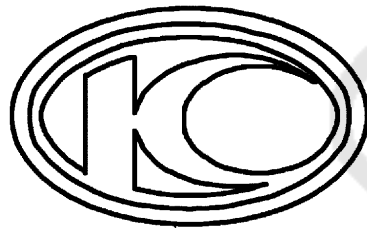

86102-ALG1



87542



87541-GAR1



86102-ALD9

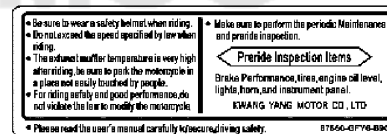

87560

Sales mark	Ref no	Part no	Description	Reg description	Regd no	<b>F21</b>
**	86102-ALD9	86102-ALD9-E30	EMB MARK K-LOGO	EMB MARK K-LOGO	1	
**	86102-ALG1	86102-ALG1-E00	EMB K-LOGO	EMB K-LOGO	1	
**	86202	86202-ALD9-E30	EMB BODY COVER	EMB BODY COVER	2	
**	87505	87505-ALD9-E10	LABEL TIRE	LABEL TIRE	1	
**	87541-GAR1	87541-GAR1-C01	CAUTION SIDE STAND	CAUTION SIDE STAND	1	
**	87541-KUDU	87541-KUDU-E00	LABEL OIL CAP	LABEL OIL CAP	1	
**	87542	87542-GAR1-C01	MARK MAINT CAUTION R	MARK MAINT CAUTION R	1	
**	87560	87560-GFY6-E11	MARK DRIVE CAUTION	MARK DRIVE CAUTION	1	



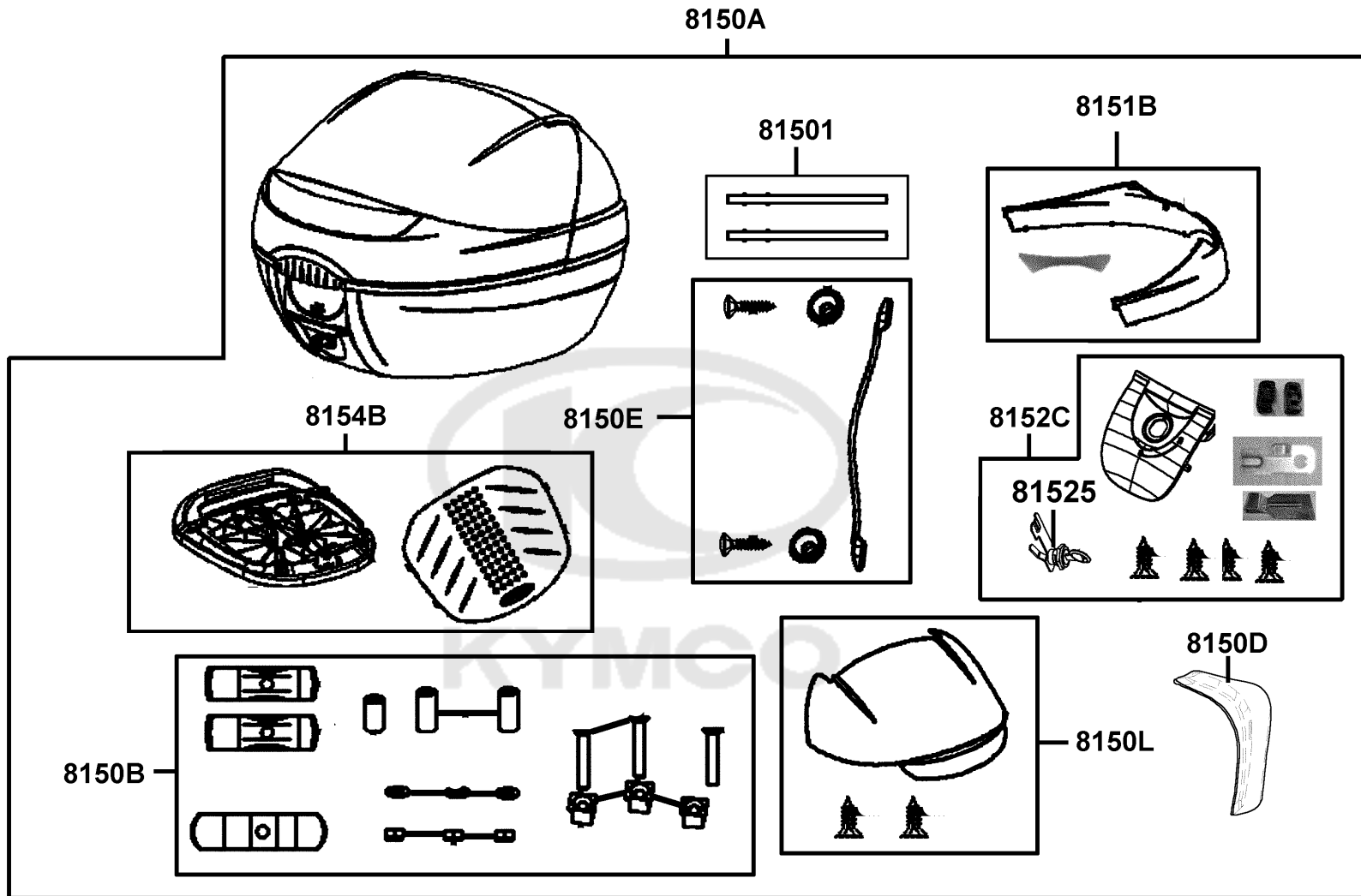



Sales mark	Ref no	Part no	Description	Reg description	Regd no	F22
	81501	81501-LFC4-E10	AXIS HINGE SH29 ? 3x58.5	AXIS HINGE SH29	1	
**	8150A	8150A-ALD9-E30	RR BOX	RR BOX	1	
	8150B	8150B-AAD2-C00	SCREW BAG KY33 3 KYMCO	SCREW BAG KY33 3 KYMCO	1	
	8150D	8150D-LFC4-E10	RR BOX LAZYBACK ASSY	RR BOX LAZYBACK ASSY	1	
	8150E	8150E-LFC4-E10	INTERIOR STRIP	INTERIOR STRIP	1	
**	8150L	8150L-LFC4-E10	COVER RR BOX SH33 2016	COVER RR BOX SH33 2016	1	
	8151B	8151B-LFC4-E10	SPARE PART REFLECTOR WHITE SH33	COVER REAR BOX UP	1	
	81525	81525-LFC4-E10	LOCK ASSY INNER BOX	LOCK ASSY INNER BOX	1	
	8152C	8152C-LFC4-E10	HOOK SH39	HOOK SH39	1	
	8154B	8154B-AAD2-C00	SET CASE SUPPORT	SET CASE SUPPORT LOGO KYMCO	1	

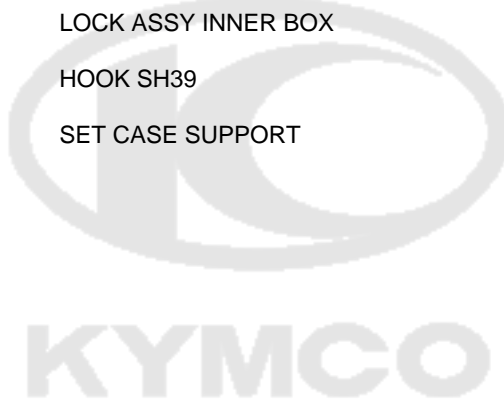

## PART NO. INDEX

PART NO.	VERSION	PAGE	PART NO.	VERSION	PAGE	PART NO.	VERSION	PAGE
<b>11000</b>			<b>12000</b>			14450-GFY6-W10	1	E02
11100-KUDU-C00	6	E01	12100-GFY6-C00	6	E03	14452-GFY6-W10	1	E02
11102-1G87-C00	3	E01	12191-GFY6-E90	1	E03	14510-KUDU-C0B	0	E03
11192-KUDU-E90	1	E01	12200-KKE3-900	1	E02	14520-GFY6-C00	1	E03
11200-ALD9-E10	1	E01	12209-GDB4-C00	2	E02	14523-GFY6-E90	1	E03
11203-GGC7-W10	2	E01	12211-KUDU-W10	4	E02	14531-GLR0-W11	1	E03
11203-GGC7-W10	2	F16	12251-GFY6-C00	1	E02	14610-KUDU-C0B	0	E03
11204-KUDU-C00	1	E08	1231A-ALL1-C00	0	E02	14711-KUDU-C00	1	E02
11206-LGR5-E10	1	E06	12361-GFY6-C00	5	E04	14721-KUDU-C00	1	E02
11207-ALD9-E30	0	E04	12391-GFY6-C00	5	E02	14751-KUDU-C10	2	E02
1121A-LGS6-E10	0	F13	<b>13000</b>			14761-KUDU-C10	2	E02
1122A-ALD9-E10	0	E08	13000-KUDU-C00	9	E03	14771-GDB4-C00	2	E02
11331-ALD9-E10	4	E04	13011-GFY6-C00	1	E03	14775-MFA6-C00	5	E02
11341-ALD9-E10	0	E01	13101-KUDU-C00	1	E03	14781-MFA6-C00	4	E02
11341-ALD9-E10	1	E01	13111-3D84-C00	1	E03	<b>15000</b>		
11344-ALD9-E10	0	E01	13407-LKC6-C00	1	E02	15100-KUDU-W10	1	E06
11346-ALD9-E10	0	F20	<b>14000</b>			15133-GFY6-W10	1	E06
1134A-ALD9-E10	1	F20	14100-LGS6-E10	1	E02	15141-GFY6-C00	1	E06
11383-ALD9-E11	2	F06	14401-KUDU-C00	1	E03	15421-1G07-C00	1	E04
11383-LEA1-C00	0	E01	14431-KUDU-W10	4	E02	15426-GAE1-C00	1	E04
11394-KUDU-E90	1	E04				15651-KUDU-W10	5	E04
11395-ALD9-E90	1	E01				15711-KUDU-C00	1	E06

## PART NO. INDEX

PART NO.	VERSION	PAGE	PART NO.	VERSION	PAGE	PART NO.	VERSION	PAGE		
<b>16000</b>			17200-ALD9-E14	0	F13	18362-LGR5-E10	1	F13		
			17212-ALD9-E10	0	F13	<b>19000</b>				
			1721A-ALD9-E10	0	F13					
	16056-LEB2-C00	0	E09	1723B-ALD9-E10	0		F13			
	16068-LEB2-C00	0	E09	1723C-LEJ3-E10	0		F13	19411-KBCB-900	1	F10
	16074-KEC3-C00	3	E09	17257-ALD9-E10	0		F13	19504-LBA2-C00	1	F10
	16100-ALD9-E15	0	E09	1730A-ALD9-E14	0		F19	19505-LEA2-C00	0	F10
	16110-KEC3-900	1	E09	1737A-KUDU-C00	0		F13	19510-GFY6-C01	0	E07
	16112-KKE3-900	0	E09	17500-ALD9-E10	0		F10	19610-ALD9-BA0	0	E07
	16112-LEB2-900	0	E09	17509-ALD9-E10	0		F10	19625-KUDU-C00	1	E02
	16118-KEC3-900	0	E09	17510-ALD9-E10	0		F10	19626-KUDU-900	0	E07
	16122-KEC3-C00	0	E09	1751A-ALD9-E14	0		F10	1962A-ALD9-BA0	0	E07
	16133-KEC3-C00	0	E09	17520-ALD9-E10	1		F19	19632-LFB6-C00	0	E07
	16134-KKE3-C00	0	E09	17550-ALD9-E14	0		F10	19633-GFY6-C00	0	E07
	16138-KGC5-900	0	E09	1755A-ALD9-E10	0		F05	19636-KUDU-C10	0	E07
	16154-KKE3-C00	0	E09	1756A-ALD9-E10	0		F10	1963A-ALD9-E10	0	E07
	16170-KEC3-C00	0	E09	17910-ALD9-E10	0		F03			
	16201-LAB4-E90	1	E02							
	16211-LAB4-C00	1	E02							
16701-LKD2-M90	0	F10								
16703-LKD2-M90	0	F10								
16771-GKAK-220	0	E09								
<b>17000</b>										
1711A-LGL3-C10	0	E02								
			<b>18000</b>							
			18291-ALD9-E10	0	F14	21200-ALD9-E13	1	E08		
			18291-GGA7-C01	1	F14	21395-ALD9-E90	1	E08		
			18294-PUA3-B50	1	F14					
			1830A-ALD9-E30	0	F14					
			18317-ALD9-E10	0	F14					
			18318-ALD9-E10	0	F14					
						<b>22000</b>				
						22101-LCD3-C00	3	E05		
						22102-KUDU-E80	1	E05		

## PART NO. INDEX

PART NO.	VERSION	PAGE	PART NO.	VERSION	PAGE	PART NO.	VERSION	PAGE
22105-GFY6-C10	1	E05						
22110-KUDU-E80	0	E05	<b>28000</b>			<b>32000</b>		
22121-KKD7-C00	2	E05						
22131-GFY6-C00	3	E05	28101-GFY6-C00	1	E06	32100-ALD9-E30	0	F19
22132-KBN2-C00	3	E05	28102-GFY6-C00	1	E06	32101-GFY6-C00	1	F04
22300-KEC6-C00	0	E05	28110-GFY6-C10	1	E06	32411-ALD9-E10	0	F19
22350-GFY6-C00	1	E05	28120-GFY6-C10	1	E06	32412-ALD9-E10	0	E04
22401-GFY6-C0A	0	E05	28125-4F26-C00	1	E06	32961-KUDU-C00	5	E04
22530-GFY6-C00	1	E05	28125-GFY6-C10	3	E06			
<b>23000</b>			28126-GFY6-C10	1	E06	<b>33000</b>		
			2812A-GFY6-C10	2	E06			
			28211-LGK2-C00	5	E05	33100-ALD9-BA0	1	F01
2301A-KEC6-C00	1	E05				33400-ALD9-BA0	1	F17
23100-KEC4-C0E	0	E05	<b>30000</b>			33403-ALD9-305	0	F17
23200-GFY6-C00	3	E05				33406-ALD9-BA0	0	F17
23220-KFBF-C00	1	E05	3051A-ALD9-BA0	1	F19	33450-ALD9-BA0	1	F17
23225-GHC8-C00	1	E05				33453-ALD9-305	0	F17
23226-GHC8-C00	1	E05	<b>31000</b>			33456-ALD9-BA0	0	F17
23233-GCW3-C00	1	E05				33500-ALD9-E10	0	F17
23237-GFY6-C00	1	E05	31100-ALD9-E10	0	E07	33600-ALD9-E10	0	F12
23238-GFY6-C00	1	E05	31110-KKE3-C00	3	E07	33650-ALD9-E10	0	F12
23411-KEC4-C00	1	E08	31120-ALD9-E10	0	E07	33700-ALD9-E10	0	F18
23420-KEC4-C00	1	E08	31200-LDF7-E10	4	E06	33720-ALD9-E10	1	F18
23432-KEC4-C00	1	E08	31500-ALC8-E60	5	F11	33731-ALD9-E30	0	F06
2343A-KKD5-C00	0	E08	31600-LEA5-C01	2	F19			
			31605-ALD9-E10	0	F19			

## PART NO. INDEX

PART NO.	VERSION	PAGE	PART NO.	VERSION	PAGE	PART NO.	VERSION	PAGE
<b>34000</b>			37203-ALD9-E30	0	F02	<b>42000</b>		
34901-ALD9-BA0	0	F01	37220-ALD9-E14	0	F02	42311-KKD5-C10	1	F16
34905-ALD9-BA0	0	F17	37224-ALD9-E14	0	F02	42312-KHB4-C00	1	F16
34906-KPCP-900	0	F18	37802-GGA7-C00	1	F10	42601-ALD9-E30	0	F08
<b>35000</b>			3780A-ALD9-E10	0	F10	42710-ALD9-E10	0	F08
			<b>38000</b>			42753-0A01-C00	1	F07
35010-ALD9-E85	0	F19	38110-LEF1-C10	0	F19	<b>43000</b>		
35102-ALL1-C00	0	F19	38300-ALD9-E15	0	F19	43100-ALD9-E14	0	F04
35111-LCB9-305	0	F19	38500-ALD9-BA0	1	F19	43105-ALD9-305	0	F04
35111-LCB9-306	0	F19	<b>39000</b>			43110-LGR5-E10	0	F04
35160-GFY6-C00	5	F03	3920A-ALD9-E15	0	E09	43126-ALD9-E14	0	F04
35170-ALD9-E10	1	F03	39300-LEA6-800	0	E02	43129-ALD9-E14	1	F04
35180-GFY6-900	2	F03	39301-LGM9-900	0	E02	43156-LFC3-E10	2	F16
35200-GFY6-910	1	F03	39302-KKE3-C00	1	E02	43351-LFB5-E80	2	F08
35340-KNBN-901	1	F04	39303-LEB2-C00	1	E02	43500-ALD9-E13	0	F04
35350-KNBN-901	1	F04	39304-ALD9-E10	0	E02	<b>44000</b>		
35380-ABE1-C00	0	F19	39400-LHJ3-900	1	E02	44301-LFE2-C01	0	F07
35850-ALD9-BA0	0	F19	39450-LEA6-800	2	F14	44311-KHB4-C00	0	F07
<b>37000</b>			39600-LEA1-800	0	F10	44601-ALD9-E30	0	F07
37119-ALD9-E14	0	F02				44620-KFLF-C00	1	F07
37200-ALD9-E30	0	F02						

## PART NO. INDEX

PART NO.	VERSION	PAGE	PART NO.	VERSION	PAGE	PART NO.	VERSION	PAGE
44680-4L10-C00	1	F07	50326-ALD9-BA0	0	F12	51412-LCD3-C00	0	F06
44710-ALD9-E10	0	F07	50326-ALD9-E30	0	F11	51420-ALD9-E10	0	F06
44800-KEC8-900	2	F07	5032A-ALD9-BA0	0	F11	51422-LCD3-C00	0	F06
44830-ALD9-E10	0	F02	50350-LFC3-B40	1	F20	51428-KKAK-C00	0	F06
			50502-LDF7-C00	1	F15	51429-ALD9-E10	0	F06
<b>45000</b>			50504-ACE9-B50	0	E01	51437-KKAK-C00	0	F06
			50505-LEA7-E00	1	F15	51500-ALD9-E14	0	F06
45105-ALD9-306	0	F04	50505-PUA3-B50	2	F20	51520-ALD9-E10	0	F06
45121-ALD9-E10	0	F07	50506-KHE7-E00	0	F15			
45126-ALD9-E14	0	F04	5050A-ALD9-E10	0	F15	<b>52000</b>		
45156-ALD9-E14	0	F06	50530-ALD9-E10	1	F15			
45156-LCB9-B21	0	F06	50532-KGBG-E00	1	F15	52000-ALD9-E13	0	F16
45200-ALD9-E14	0	F04	50550-KKC2-C00	0	F15	52101-ALD9-E10	0	F16
45210-ALD9-E14	0	F04	50613-ALD9-BA0	0	F20	52400-ALD9-E10	0	F16
45451-4A71-C00	1	F06	5070A-ALD9-E10	0	F20			
45500-ALD9-E10	0	F04	5070B-ALD9-E10	0	F20	<b>53000</b>		
45513-LFE2-900	0	F04	50713-KEB7-C00	0	F20			
45517-KFAF-910	1	F04	50715-LKL5-E30	0	F20	53100-ALD9-E15	0	F03
						53105-LGR5-E10	1	F03
<b>50000</b>			<b>51000</b>			53125-GEN5-C00	1	F03
						53140-ALD9-E10	1	F03
50100-ALD9-E10	0	F20	51400-ALD9-E14	0	F06	53166-ALD9-E10	1	F03
50179-ALD9-E10	1	F10	51401-ALD9-E10	0	F06	53167-KFA1-C00	1	F03
50301-KGN7-C00	2	F20	51408-ALD9-E10	1	F06	53168-KFA1-C00	1	F03
50302-2H68-C00	2	F20	51409-ALD9-E10	1	F06	53175-LFG3-E10	0	F04
50306-1F96-C00	1	F06	51410-ALD9-E10	0	F06	53178-KNBN-C00	0	F04

## PART NO. INDEX

PART NO.	VERSION	PAGE	PART NO.	VERSION	PAGE	PART NO.	VERSION	PAGE
53200-ALD9-E15	0	F06	64308-ALD9-BA0	0	F05	81133-ALD9-BA0	0	F05
53205-ALD9-BA0	0	F03	64310-ALD9-BA0	0	F05	81134-ALD9-BA0	0	F05
53206-ALD9-BA0	0	F03	64315-ALD9-E14	1	F20	81135-ALD9-BA0	0	F05
53207-ALD9-BA0	0	F03	64320-ALD9-BA0	0	F05	81136-ALD9-E10	0	F05
53207-KKD9-C00	0	F03				81137-ALD9-E10	0	F05
53208-ALD9-BA0	0	F03	<b>77000</b>			81138-ALD9-E10	1	F05
53209-ALD9-BA0	0	F03				81141-ALD9-BA0	0	F05
53211-GFY6-C00	1	F06	77106-KKE5-E00	0	F12	81142-ALD9-BA0	0	F05
53212-2L50-C00	1	F06	77107-KKE5-E00	0	F12	8114A-ALD9-E10	1	F05
53214-2L50-C00	5	F06	77200-ALD9-E30	0	F09	81200-ALD9-BA0	0	F12
53215-2L50-C00	1	F06	77235-ALD9-E10	1	F20	81201-ALD9-BA0	0	F12
			77240-ALD9-E10	0	F19	81260-ALD9-E13	0	F12
<b>61000</b>			<b>80000</b>			81501-LFC4-E10	0	F22
61100-ALD9-BA0	0	F06				8150A-ALD9-E30	0	F22
61110-ALD9-BA0	0	F05	80100-ALD9-BA0	0	F18	8150B-AAD2-C00	0	F22
			80101-ALD9-E10	0	F18	8150D-LFC4-E10	0	F22
<b>64000</b>			80105-ALD9-E10	0	F18	8150E-LFC4-E10	0	F22
			80107-ALD9-E10	0	F18	8150L-LFC4-E10	0	F22
64201-ALD9-BA0	0	F05	80151-ALD9-E13	0	F12	8151B-LFC4-E10	0	F22
64202-ALD9-BA0	0	F05				81525-LFC4-E10	0	F22
64301-ALD9-BA0	0	F05	<b>81000</b>			8152C-LFC4-E10	0	F22
64302-ALD9-BA0	0	F05				8154B-AAD2-C00	0	F22
64305-ALD9-BA0	0	F05	81131-ALD9-BA0	0	F05	<b>83000</b>		
64306-ALD9-BA0	0	F05	81132-ALD9-BA0	0	F05			
64307-ALD9-BA0	0	F05	81132-LDC8-E10	1	F05	83500-ALD9-BA0	0	F12

## PART NO. INDEX

PART NO.	VERSION	PAGE	PART NO.	VERSION	PAGE	PART NO.	VERSION	PAGE
83501-ALD9-E10	0	F12				90106-LGB6-E11	1	F20
83503-KHD6-C00	0	F19	<b>88000</b>			90107-KUDU-C01	1	F20
83510-ALD9-BA0	0	F12				90108-KUDU-E00	1	F15
83551-ALD9-E10	0	F12	88110-ALD9-E10	0	F03	90110-KHD8-900	0	F14
83600-ALD9-BA0	0	F12	88120-ALD9-E10	0	F03	90111-1G87-C01	1	F11
83601-ALD9-E10	0	F12				90111-ALD7-C10	0	F05
83605-ALD9-BA0	2	F12	<b>89000</b>			90116-KEC8-C00	0	F06
83610-ALD9-BA0	0	F12				90121-GFY6-C00	1	F20
83750-ALD9-BA0	0	F12	89010-KGBG-C00	1	F09	90122-AAE5-B42	0	F04
8376A-KECE-C00	2	F12				90131-GLW0-C02	1	F16
<b>86000</b>			<b>90000</b>			90145-9A61-C00	1	F04
			90001-GBHB-C03	0	E01	90201-GFY6-901	1	E06
86102-ALD9-E30	0	F21	90001-GBHB-C05	0	E03	90202-1G87-C00	1	E05
86102-ALG1-E00	2	F21	90001-GFY6-C00	4	E06	90206-0A01-C00	2	E02
86202-ALD9-E30	0	F21	90005-KAW1-C00	0	E03	90301-6C93-C01	1	F09
<b>87000</b>			90012-3C33-C00	1	E02	90301-6D34-C01	1	F05
			90021-GFY6-C11	0	F14	90301-6D34-C01	1	F18
			90031-KUDU-C01	0	E01	90301-6D34-C01	1	F20
87505-ALD9-E10	0	F21	90032-KUDU-C01	0	E01	90301-GFY6-C01	0	F14
87541-GAR1-C01	1	F21	90033-GFY6-C01	1	E02	90301-LEF1-C00	0	F14
87541-KUDU-E00	1	F21	90105-KCR3-C02	1	F07	90302-GBR2-C01	1	F10
87542-GAR1-C01	2	F21	90105-KCR3-C02	1	F08	90302-GFY6-C11	1	F10
87560-GFY6-E11	3	F21	90106-GEN5-901	1	F03	90302-LLB1-C01	1	F05
			90106-KFC2-900	2	F03	90302-PUA3-B51	1	F06
			90106-KFC2-900	2	F12	90302-SDA4-C01	0	F03
						90302-SDA4-C01	0	F05



## PART NO. INDEX

PART NO.	VERSION	PAGE	PART NO.	VERSION	PAGE	PART NO.	VERSION	PAGE
90302-SDA4-C01	0	F11	90701-GFY6-901	6	E06	91351-6B42-C00	1	E05
90302-SDA4-C01	0	F12						
90302-SDA4-C01	0	F18	<b>91000</b>			<b>92000</b>		
90304-GHE8-C00	1	F03						
90304-GHE8-C00	1	F20	91001-GFY6-C00	0	E05	92101-05012-0HG	1	E07
90305-GHK8-C00	2	E07	91002-GGA7-C00	0	E05	92900-06060-0BG	0	E02
90305-PUA3-B51	1	F08	91003-KDS4-C00	1	E08			
90306-LKL5-E31	0	F07	91009-GLE0-004	1	E08	<b>93000</b>		
90309-PUA3-B50	0	E08	91014-LLJ3-C00	1	F06			
90403-KUDU-C00	1	E06	91015-LLJ3-C00	1	F06	93404-06012-07	5	F12
90426-KNBN-C01	1	E05	91051-KFBF-C00	1	F16	93404-06012-07	5	F18
90440-1F66-C00	1	E07	91101-1K79-C00	1	E06	93404-06012-07	5	F20
90441-GFY6-C01	1	E05	91104-GFY6-C00	1	E06	93404-06016-08G	0	F05
90465-MDC4-C01	0	E02	91202-GFY6-90C	1	E01	93404-06016-08G	0	F15
90474-3C33-C00	1	E01	91202-KKJ9-C00	5	E01	93404-06016-08G	0	F18
90501-LKL5-E31	0	F08	91211-KEBE-C00	1	E05	93500-05022-07G	0	F03
9052A-PUA3-B50	1	E01	91251-KKAK-C00	0	F06	93700-05018-0HG	1	F02
90544-KEC8-C00	0	F06	91252-0L30-C00	0	F07	93892-04010-08	0	E09
90545-3L00-C00	2	F04	91254-KHD8-C00	0	F06	93892-05010-08	0	E09
90601-GFY6-901	0	E05	91255-LDC8-E10	5	E08	93893-04012-18	0	F04
90652-GFY6-C00	1	F13	91258-4L10-007	1	F07	93903-14380	0	F05
90652-LFB5-900	3	F05	91301-GLR0-W10	1	E03	93903-14380	0	F11
90652-LFB5-C00	1	F05	91302-0A01-C00	10	E04	93903-14380	0	F17
90652-LGJ9-900	2	E02	91302-LEB2-C00	0	E09	93903-25220-G	0	F12
90667-ALD9-E30	0	F06	91306-1E05-C00	1	E03	93903-25220-G	0	F17
90668-ALD9-E30	0	F06	91307-0E35-W10	1	E04	93903-34380	6	F03

## PART NO. INDEX

PART NO.	VERSION	PAGE	PART NO.	VERSION	PAGE	PART NO.	VERSION	PAGE	
93903-34380	6	F05	94050-06080	2	F20	<b>95000</b>			
93903-34380	6	F12	94050-08080-G	1	E02				
93903-34380	6	F14	94050-12080-G	0	E05				
93903-34380	6	F17	94050-12080-G	0	E07		95701-06012-07	3	F06
93903-34380	6	F18	94101-06000-G	0	F20		95701-06012-07G	1	F06
93903-34380	6	F19	94101-06001-G	0	F20		95701-06012-08	3	F10
93903-35280-G	1	F10	94101-06200	1	F14		95701-06016-08G	1	F19
93903-35320-G	1	F01	94101-08600	0	F15		95701-06020-07G	1	F04
93903-35380-G	1	F02	94101-10800-G	1	F20		95701-06025-07G	1	F13
93903-35380-G	1	F06	94101-KKE3-C00	0	E09		95701-06025-08G	1	E02
93903-35380-G	1	F18	94111-06800	1	E09		95701-06032-07G	0	F13
93903-GFY6-C01	1	F05	94111-06800-G	0	E02		95701-06032-08G	1	F20
93903-GFY6-C01	1	F12	94201-16150-G	0	F20		95701-06035-08G	1	E02
93903-GFY6-C01	1	F18	94251-08400	0	F15		95701-06050-08G	1	E02
<b>94000</b>			94251-08400-G	1	F20	95701-08012-07G	0	E01	
			94301-10160	4	E01	95701-08012-08G	1	F19	
			94301-10160	4	E02	95701-08025-08G	1	F19	
94001-12280-0SG	1	E05	94301-10160	4	E03	95801-08032-07G	1	F16	
94050-05080-G	1	F01	94301-10160	4	E04	95801-08040-08G	1	F06	
94050-05080-G	1	F19	94301-10200	4	E01	95801-08042-07G	1	F16	
94050-06070-G	0	F06	94520-28000	1	E05	95801-08050-07G	1	F16	
94050-06080	2	E02	94520-40000	1	F16	95801-10025-07G	0	F15	
94050-06080	2	E06	94601-15000	10	E03	95801-10040-08G	1	F16	
94050-06080	2	E09	94608-ALD9-E10	0	F06				
94050-06080	2	F10							
94050-06080	2	F19							

## PART NO. INDEX

PART NO.	VERSION	PAGE	PART NO.	VERSION	PAGE	PART NO.	VERSION	PAGE
<b>96000</b>			96001-GFY6-C01	1	E02			
			96001-GFY6-C01	1	F02			
			96100-60020-00	1	E08			
	96001-06008-02	0	F14	96100-62020-00	1	E01		
	96001-06010-08G	1	F20	96100-62030-00	1	E01		
	96001-06012-07G	1	F16	96100-62043-00	1	E01		
	96001-06012-08G	1	E01	96120-63010-10	0	F07		
	96001-06012-08G	1	E04					
	96001-06012-08G	1	E06					
	96001-06014-08G	0	E02					
	96001-06016-07G	0	E07	<b>98000</b>				
	96001-06016-08G	1	E06	98056-5771R-00	1	E02		
	96001-06018-07G	0	E07	98200-31000	1	F11		
	96001-06020-08G	1	F19	98200-31500	1	F11		
	96001-06025-07G	0	E07					
	96001-06025-08G	1	E06					
	96001-06028-07G	1	E04					
	96001-06028-08G	1	E07					
	96001-06035-08G	1	F20					
	96001-06040-07G	1	E01					
96001-06045-07G	1	E01						
96001-06050-08G	1	E01						
96001-06100-07G	0	E04						
96001-06100-08G	1	E02						
96001-06110-07G	0	E04						
96001-GFY6-C01	1	E01						